HOME GIRLS
EVERY ISSUE!

NUDE & RUDE!

100% AUSSIE

ThePictureMungo picturemagazine

the Picture

#1391
NOV 16, 2015
$4.95 NZ $5.50

EXCLUSIVE!

PUT IT ON THE BILL!

Drunk duck fights dog

NATURAL WONDER

Bec's bod is heaven-sent!

MOUTHGUARD!

STOP OR I'LL SHOOT!

Cheeky blokes get pierced off

+ IS THIS OZ'S HOTTEST 41-YEAR-OLD?

9 313006 001843 23

UNRESTRICTED
M (Mature)
NOT RECOMMENDED FOR READERS UNDER 15 YEARS

PREMATURE EJACULATION

DON'T GET KNOCKED OUT IN THE FIRST ROUND

"I used to drink alcohol just to go the distance, but that just caused me more trouble with my relationship. Eventually I started avoiding sex altogether, that's when we drifted apart. The call I made to IMH was the best call I ever made. My new girlfriend is more than happy with my performance in the bedroom, the program really worked for me."

Derek, NSW

- Ever avoided sex for fear of embarrassment?
- Struggle to satisfy your partner?
- Relationship problems?
- Coming too quickly?

The Insitutiute of Men's Health supervised medical treatment program is set to revolutionise the way Australian men perform. Make a Confidential call to speak to one of our registered doctors on the phone and make the jump to a better and more confident sex life. Premature ejaculation is a complex issue with a simple solution. Call now to speak to one of our experienced doctors.

2 Months FREE TREATMENT First 50 Callers

Gentleman, don't be a "three-pump chump."
Call 1300 137 040 to reach our clinical coordinators.
If you're not satisfied, check out or money-back guarantee.
The first 50 callers get 2 months of FREE treatment, so don't hesitate - call now!

Call 1300 137 040 or visit imh.com.au for a FREE assessment

100% MONEY BACK GUARANTEE

OFF THE SCALE

Giant Joe Blakes good for the country

QUEENSLAND's Glass House Mountains, 100km north of Brissy, Qld, are full of beaut nature, the likes of which make Australia the envy of the world.

Heaps of it is as cuddly as all fuck – furry critters like bilbies and koalas and all that shit – but to counterbalance the cuteness factor, there's also a stack of your more slithery type of fauna, such as this this three-metre-plus carpet python.

This is the stuff the tourists wanna see – life-threatening, pre-historic creatures with bad attitudes and a taste for human flesh.

Because, while WE all know that basically, this massive cunt is about as dangerous as your average three-week old kitten, it LOOKS like it could swallow a man whole.

So Brock from Indiana, or Hans from Dusseldorf can go home and tell his buds how he barely escaped with his life when he encountered this Aussie KILLER SERPENT.

And FOREIGN CHICKS who scope our JOE BLAKES inevitably crack big DANGER WIDE-ONS, which then has to be filled by some HOT LOCAL COCK at the camping ground later.

So, not only does this big fella keep our tourism industry going, he helps us SCORE ROOTS.

What a champion! ■ Picture

James Morgan-Thompson

the Picture

FOLLOW US...

facebook.com/picturemagazine

TWITTER US...

@ThePictureMungo

LOG ONTO US...

picturemag.com

CONTACT US

WRITE TO...

The Picture, GPO Box 5201, Sydney, NSW 2000

EMAIL US...

picture@bauer-media.com.au

CALL US...

(02) 9288 9686

FAX US...

(02) 9126 3723

Published by Bauer Media Group. ABN 18 053 273 546, 54-58 Park Street, Sydney, NSW 2000.

©2015. All rights reserved. The trademark THE PICTURE is the property of Bauer Consumer Media Limited and is used under licence.

Printed by PMP Print Pty Ltd ABN 76 051 706 499, 31-37 Heathcote Rd, Moorebank, NSW 2170.

Head office: Level 11, 54 Park St Street, Sydney. Postal address: GPO Box 5201, Sydney, NSW 2001. Phone (02) 9288 9686. Fax (02) 9288 9151. Melbourne: 102-108 Toorak Road, South Yarra, Vic 3141. Phone (03) 9823 6333. Fax (03) 9823 6300. Email picture@bauer-media.com.au. Distributed by Network Services, 54 Park Street, Sydney, NSW 2000. Phone (02) 9282 8777. *Recommended retail price.

THE PICTURE accepts no responsibility for loss or damage of freelance contributions.

Cover photo Icandy

Contents

28 GREAT DOODLINGS!

32 SON OF A BEACH!

45
SYDNEY GIRL GETS WET & WILD!

14
NO MORE CHILD'S PLAY

20
STABBY FASHION

60
AMY'S FIRST NUDE SHOOT

INSIDE EVERY ISSUE

12 WOBBLY WORLD
14 NEWS FLASH!
34 SICK PICS
36 TRINITY
38 GET UP YA SOOK
40 READERS' WORLD
42 YOU'RE JOKING
44 INTERNUTTERS
45 PIN-UP
54 FOREIGN PRINCESS
59 AUSSIE SLANG
60 MADE IN OZ GIRL
66 SPOT THE DIFFERENCE
68 CHEEKYCROSS
70 BRAIN TEASERS
74 MY BEST FUCK
76 PIG DOG
77 HOME GIRLS
98 GO FACT YOURSELF

the Picture

This week's question:
What's something that's good, but doesn't last very long?

Editor
James Cooney
The weekend
Senior writer
Roger Crosthwaite
Clean underwear
Writer
Thomas Oakley-Newell
Lunch-breaks

Sub editor
Jason Walker
Pissing yaself
Editorial coordinator
Dan Haak
Ice cubes in ya undies
Art director
Tony Halpin
A block of VB

Designers
Nathan Wynyard
Explosions
Joseph Hui
Cold beers
Photo editor
Bonnie Weigand
Chocolate

National Sales Manager
Pat Campbell
(02) 9282 8369
pcampbell@bauer-media.com.au

BAUER
ISSN 1033-3258

National Group Sales Manager - Men's Lifestyle Division Brigitte Guerin **Chief Executive Officer** David Goodchild
Publisher, Specialist Division Cornelia Schulze **Associate Publisher, Specialist Division** Ewen Page **Director of Sales** Tony Kendall
Director of Media Solutions Simon Davies **General Manager, Marketing** Natalie Bettini **Circulation Strategy Manager** Paul Weaving
Research Director Justin Stone **Commercial Manager** Lucille Charles **Designer in Chief** Tony Halpin
General Manager Media, Public Affairs & Brand Events Deborah Thomas **Production Controller** James Cooney

Tasha THE FLASHA

She's a party in high heels!

New Tits On the block

Adam Turner

YOU know those Pommy model babes who are always falling out of nightclubs pissed with their undies in their handbags and their EARS around their KNEES?

Good news – Natasha Anastasia's definitely one of 'em. She loves to get on the ran-tan.

Nat, 27, is never so happy as when she's half-naked, hammered and boogying her beaut butt off in one of those ritzy nightclubs full of soccer players and soapie stars.

MORE TASH THIS WAY...

"I FLASHED MY BOOBS AT A TRUCK DRIVER"

New Tits On the block

Of course, sometimes she comes a cropper, but that's all part of the fun.

"I fell over drunk at the weekend and a bouncer had to put me in a taxi," she recalls fondly.

"I tend to go out knickerless with short skirts on, so I must have flashed everything!"

That's another nice thing about Nat – when she's having a good time, she likes to make sure other people have a good time too.

"My nickname is Tasha the Flasher," she reckons. "I flashed my boobs at a truck driver once. I was with some mates and they dared me to pull my top up, so I did!"

The COCK-BOGGLING blonde was born in Cyprus, raised in England and has adopted all those appealing NATIVE WAYS of drunk Pommy models we've come to know and love.

"I ended up snogging quite a few of the girls that night, too. We usually do it in front of guys because we know how much it turns them on!"

See? She's actually CONCERNED that other

people might not be enjoying themselves as much as she is, and goes out of her way to HELP THINGS ALONG.

On the PERSONAL SIDE, she says she'd like to have a champagne-soaked threesome with Enrique Iglesias and Angelina Jolie, and outdoor rooting is always on the cards when she's got a head of steam.

"I love having sex outdoors!" Nat enthuses. "My most memorable places have been at the beachand in someone's garden."

So next time you're planning to crack a few cans in convivial company, invite Nat along. She'll be the life of the party! ■ Picture

"I LOVE HAVING SEX OUTDOORS"

New Tits On the block

Wobbly World

Warning: May cause blindness

TRIESTE!

In the north of Italy, it is customary for ladies to whip out their milkers as they gaze at the Adriatic Sea. US porn star Rebecca Moore is no exception.

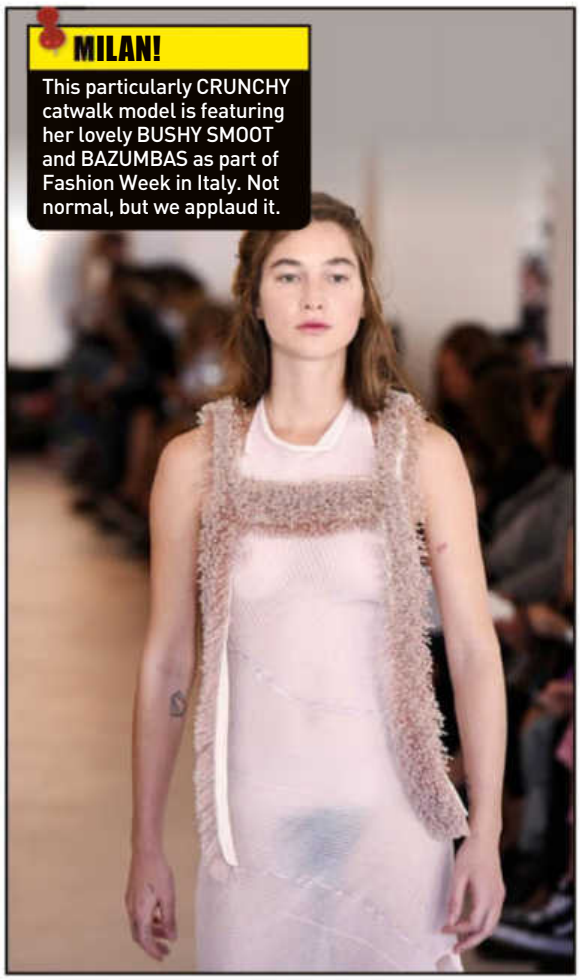

MILAN!

This particularly CRUNCHY catwalk model is featuring her lovely BUSHY SMOOT and BAZUMBAS as part of Fashion Week in Italy. Not normal, but we applaud it.

LOS ANGELES!

This is Victoria, one of America's up-and-coming nude helicopter pilots. She's showing us her butterfly, because it's beautiful and flies too. Like Victoria!

Naughty America, Getty Images, Splash

MUNCHEN!

These two delightful German porn stars are refuelling cars while topless as some kind of community service. Beats picking up rubbish.

MISSOURI!

Meet Brynn, one foxy little mama who's fresh off the baseball court, all coated in SWEAT and SUNSHINE. It's hot enough for those shorts to come off too, eh?

LAUREL CANYON!

This well-endowed young lady is Brooklyn Chase, who is kindly accentuating the angle of the dangle of her norkers. An unselfish act by a yummy FUCKTRESS.

News Flash

Believe it or not, this shit happened!

YOU'RE KIDDING!

GENIUS Pom John Bitmead has built an adult-sized, roadworthy version of the Little Tike Cozy Coupe kiddy car beloved of rugrats all over the world. And it can be yours for around A$45,000! Which is a bit more expensive than the toyshop version which sells for around $90, but those little plazzo jobs don't have an 800cc engine and chassis from a Daewoo and do a staggering zero to 100kph in a breathtaking 17 seconds! Johnno has used the little car as a charity fundraiser since he finished it in 2013, but now he wants to sell it to build an Addams Family-themed minibus. Is there no stopping the man?

#255 WE DREW A COCK ON IT

SNAKE JUICE

CROCS have had their run. Sharks are so yesterday. It's time for snakes to take over! Beautly cementing Oz's reputation as THE place to get killed, a bloke found a three-metre carpet snake wound around the nozzle of a petrol pump as a station near Sydney's Kingsford Smith airport the other day. OK, carpet snakes are normally docile, harmless critters, but it might have had a gun, or a knife. You never know. Adzy Heist had just stopped to refuel when he noticed our hissy pal. "I thought no, that's not possible," he said. But as he looked closer, he discovered, actually, yes, it fucken was. Management at the petrol station sprang into action and bunged a traffic cone in front of the snakey pump.

It really should be a vampire bat

Australscope, Picture Media, Getty, Alamy

THE PUMP-KING

PUMPKIN grower Tim Mathison's 820kg MEGA-VEG took out the first prize at the Elk Grove Giant Pumpkin and Harvest festival in northern California the other day. Nicknamed the Flying Saucer because of its flat, UNPUMPKINNY shape, it grew from a a mere PUP into the scary orange CUNTOX you see here under Timbo's expert cultivation, and probably heaps of cow shit. And now his mum's gunna make him eat it, we bet.

FOOT-LONG

JEISON Hernandez, 20, from Venezuela, has just claimed the the Guinness World Record for having the biggest feet. He reckons his 40cm-long paddles are a great for playing basketball, but we reckon he's wasting his time, as it's obvious his future lies in kicking things. Sydney Swannies, sign this bloke!

CRASH COURSE

Should have gone to Spec Savers

IF YA gunna fail, fail big time. That's what this learner-driver must have thought to herself when she smashed her car through the doors of the driving school in Bellevue, a suburb of Seattle. She came a cropper right at the end of her driving test. Police spokesman Seth Tyler said: "She was doing great up until that very last part... and drove through a plate glass window. So that was a fail on the test." Aw – mean!

5-DAY STIFFY!

A BLOKE who took 35 Viagra pills ended up in hospital with a diamond cutter that wouldn't go down for five days. Daniel Medforth, from East Yorkshire, UK, admitted he was a bit pissed when he took the pills as a joke. "I ended up feeling sick, dizzy and hallucinating, everything I saw was green. I had a massive erection that would not go away." After two days in hospital, Dan went home and spent a few days slamming his knob in the car door.

SEX ROBOT

RIPS OFF BLOKE'S GONADS

AN ENGLISH scientist was left writhing in pain after a home-made sex robot went haywire and ripped off his TADDY SACK.

SUNDAY Sport reports that 43-year-old Frank Marshall built the mechanical mistress – named Andrea – by combining an inflatable sex-doll with a pile of technical leftovers.

"I'd fitted electric warmers so she was body temperature, I fashioned a synthetic vulva out of soft plastics and even managed to solve the age-old problem of keeping robot-vaginal moistness out of the circuits," explains a clearly proud Frank.

"There were just a few things I needed to complete such as the voice synthesiser and hip-bucking servos, but I decided to give her a test run."

A moment Frank, of Cheshire, England, surely regrets.

"I thought I'd try out the handjob function," he grimaced. "For the first few seconds, all was well and I could feel the rapid approach of the vinegar stroke."

It was here that Frank realised it is sometimes better to not place all your trust in something created by man. Also, to not put your genitals in tight, mechanical grips.

"There was kind of a mechanical crunch, a smell of electrical burning and Andrea's hand gripped my ballbag like a vice. With the strength of the Terminator, she ripped my nads clean off!"

"For a second I felt nothing due to shock," admits the amateur Einstein. "When the pain came, it floored me. I managed to dial 999. Needless to say, the paramedics had never seen the like."

Safely back at home after surgeons managed to reattach his NEAR-DEFUNCT ball sack, Frank still holds his invention in high regard.

"Even if I do say so myself, she was a work of art." ■ Picture

Honour our courageous heroes with an heirloom first-of-a-kind...

100TH ANNIVERSARY WWI COMMEMORATIVE WATCH

LEST WE FORGET

LEST WE FORGET TRIBUTE EDITION

They shall grow not old, as we that are left grow old:
Age shall not weary them, nor the years condemn.
At the going down of the sun and in the morning,
We will remember them.

Arrives in a custom-gift box

Unique centenary tribute

Engraved detail on reverse

On the 28th July 1914, the threat of oppression loomed with the declaration of war – a war that was to become the first global conflict in history, touching people from every nation for decades to come...

Now, on the 100th anniversary of this Great War, a prestigious centenary edition proves a striking tribute to the courageous heroes who sought to defend liberty itself – Lest We Forget. Honour their incredible acts with the– a first-of-a-kind, exclusive to The Bradford Exchange.

Surrounded by a rich gold-plated casing and complemented by a genuine leather strap, the champagne-toned dial of this unique heirloom timepiece showcases a handsome tribute to the landmark anniversary of WWI, in addition to laurel leaves of victory, precision chronograph dials with stop-start function and Roman numerals. The reverse of this precision quartz movement edition is expertly etched with WWI battle names where Australian and New Zealand forces served in addition to the poignant sentiment 'Lest We Forget – We Will Remember Them', signifying our eternal gratitude and enduring pride for each hero.

Available for a Limited Time Only. Act Now!

Accompanied by a numbered Certificate of Authenticity, this heirloom edition will be issued in a strictly limited release. It will arrive with a custom-designed presentation case and our famous 120-day guarantee. The timepiece will be available for just 5 interest-free instalments of $39.99 – that's $199.95, plus $19.99 postage and handling. You need pay nothing now – simply return this coupon or go online today at www.bradford.com.au/lwf

For quickest delivery, order online:
www.bradford.com.au/lwf
Quoting promotion code: 81780

©2015 The Bradford Exchange Ltd. A.B.N. 13 003 159 617

503-FAN45.01

INTEREST-FREE INSTALMENTS

THE BRADFORD EXCHANGE

Please Respond by 3rd December, 2015

YES! Please reserve the **"Great War Centenary Watch"** for me as described in this advertisement. I understand I need pay nothing now.

Mr/Mrs/Miss/Ms_____ First Name: _____

Surname: _____

Address: _____

_____ Postcode: _____

Phone: (optional) _____

Email: (optional) _____

Please select ☑ your preferred reservation option:

1. ❑ **MAIL** no stamp required, to:
The Bradford Exchange, Reply Paid 86369
Parramatta NSW 2124

or

2. ❑ **PHONE: Toll-Free 1300 725 103**
8am-5pm E.S.T Mon – Fri

or

3. ❑ **ONLINE** at **www.bradford.com.au/lwf**
quoting promotion code: **81780**

Please allow up to 10 business days for delivery. All sales subject to product availability and reservation acceptance. Credit criteria may apply.
Our privacy policy is available online at www.bradford.com.au. From time to time, we may allow carefully screened companies to contact you. If you would prefer not to receive such offers, please tick this box. ❑

DUCK YEA

Feathery pal loves sinking piss and

A DRUNK duck came off second-best after starting a PUNCH-UP with a DOG.

Feathery alco Star, an Indian runner duck, lives in the FUCKEN QUAINT English village of Chulmleigh, North Devon, where he frequently GETS ON IT in the Old Courthouse Inn with his best buddy, Barrie Hayman.

But one afternoon, after Star had been hammering the piss, he went home and started QUACKING THE SHITS at Barrie's dog Meggie.

Meggie wasn't gunna cop abuse from some CUNT OF A DUCK, so the two went at it, and Star came out of the scrap with a RIPPED MANDIBLE.

Bazza reckons: "Star finally pushed his luck a bit too far, but he is a tough cookie. The vets are pleased. He's bouncing back nicely."

Which will be bad news for Meggie when Star gets his duck mates to go round and PECK THE DOG A NEW ONE.

Life's been pretty good for Star since Baz rescued him from an incubator four years ago and taught him how to SUCK PISS.

He's careful what he drinks, too, insisting on only the finest craft ales – none of your pissy EURO-LAGER for this duck!

Star's already getting out and about again for a few BEVVIES after his nasty brawl, but word has it that the fucked-up fowl felt like a BIT OF A GOOSE and has learned his lesson – from now on, he'll keep his BEAK BUTTONED. ■ Picture

AH!

getting into fights

Snapper Media

WHO'S A CHEEKY BO

Celebrating vegetarianism – with gore!

HAVE I GOT SOMETHING IN MY TEETH?

Getty, Corbis, Alamy

OY!

This bloke is definitely VEGAN.

EVERY year, the Thai champions who celebrate their veggie-ness by sticking OUTLANDISHLY STUPID stuff through their cheeks at the annual vegetarian festival in Phuket raise the stakes.

Used to be, they'd just stick some chopsticks and the odd biro in there. Then some bright spark stole his mum's best salad servers and stuck them in his face.

Now you wouldn't even park your postie bike on the street for fear it'd wind up stuck through someone's gob, dripping blood and spit.

Still, good on these perforated heroes for getting off the couch and making their own fun. ■Picture

DIRTY GIRL!

Even porn stars have to wash their undies

DILLION Harper is a chubby-cheeked charmer who has CHARGED to the top of the porno tree, starring in such heart-warmers as *MILF Teen Cum Swap*, *Slutty Times At Innocent High* and *Bad Lesbians*.

She's been working FLAT OUT – and in several other INTERESTING positions – virtually non-stop since she first got into the biz, and while all work doesn't necessarily mean no play for young Dillion, she does find it hard to put time aside for those little domestic duties.

Y'know, like waxing the Porsche, SPIT-SHINING her dildo collection, or doing her laundry.

Yeah, believe it or not, Dillion does her own laundry. She has to, really, because every time she lets someone else do it, they steal all the good bits.

Due to her being a famous star of many highly-regarded fuckumentaries, Dillion's undies have become valuable

BAGS
DILLION'S UNDIES
ARE VALUABLE INTERNET ITEMS

items on internet fan sites, so these days she lugs it on down to the local laundromat herself, and stands guard over it while it sloshes around.

Of course, it'd be a waste of a trip if Dillion didn't dump whatever she was wearing at the time in there too, so quite often you'll find the rising young star of porn sitting naked in the laundromat having a quick diddle while she watches her own Reg Grundies rotate.

She might even jump in the drier for a quick TUMBLE herself, so she comes out all clean and fluffy and smelling like a combination of baby ducks, nan's scones and ZESTY LAGER.

Don't try that at home yourself, though, readers – Dillion is a trained porn star, and knows what she's doing.

But if you do run into her at the laundromat, ask her nicely, and she might let you wash your undies with hers. Then you'll be undie buddies! ■Picture

IN THE NEXT INSTALMENT OF 'EVERYDAY LIVES OF THE PORN STARS' WE'LL BE JOINING REMY LA CROIX AS SHE CHANGES THE OIL IN HER GOLF.

the Picture SHED HEADS

John Vandeven

Oz's best MAN CAVES

WHO:
Ricky 'Glassy' Glass, warehouse manager

WHERE:
Tamworth, NSW

That's the Spirit, right there.

HOW LONG IT TOOK TO BUILD: Took three months with a couple of mates, but I've been collecting items since I picked up my first petrol bowser at the Gunnedah Swap Meet in September, 1997.

FEATURES: It's known as 'Glassy's Gasoline Garage' 'cos I collect anything petrol-related. I've got 45 petrol bowsers, 950 oil and grease cans, and over 150 signs.

FAVOURITE FEATURE OF SHED: My Plume Motor Spirit garage wall, from 1925 which I reckon is the rarest piece of petrol advertising in Australia, if not the world.

SHED MOSTLY USED FOR: Working on drag cars and it's where I park my everyday car, the EH Holden. I also do tours through the shed, and had around 3500 people come through last year.

BEST THING EVER TO HAPPEN IN SHED: There's too many to name. All the sex I have in the cave is pretty good, and then just hanging out with mates and fixing up drag cars.

WHY I LOVE MY SHED: The size – it's 30x9 metres, it's all about the size. And with everything inside, I like to think I'm keeping history alive! I've got a shed that people only dream about.

'Glassy's Gasoline Garage'

SHED'LL BE RIGHT

Oils ARE oils, as it turns out

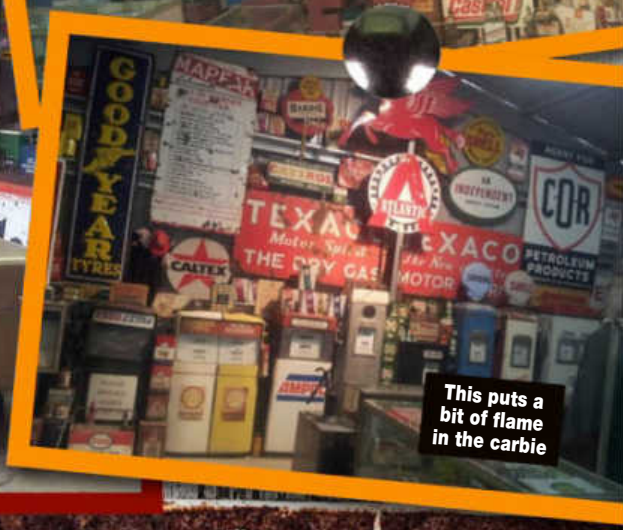

This puts a bit of flame in the carbie

How Serena learnt to win again. And again. And again.

HISTORY WAS WEIGHING ME DOWN

Dick Williams.

I GOTTA STOP EATING RAW MEAT

Nick and dick.

Run, dick, run!

Ute fulladick.

Load of stupidity rolls down road

LEVER ICKS!

And you thought we were the best knob artists

Haka dick.

Catch-a-dick

Political dick.

Kiss-a-dick!

Game, set and dick.

WHEN two Melbourne plumbers started drawing dicks on their workmates' newspapers, little did they know it would start an ARTISTIC REVOLUTION.

Much like THE PICTURE's own We Drew A Cock on It, the Facebook page Drawing Dicks On The Herald Sun (DDOTHS) has become fuggin' YOOOJ, with heaps of contributors and 380,0000 followers.

And now DDOTHS is the subject of an upcoming doco, and DDOTHS artwork will be exhibited in Melbourne at Artboy in Greville Street, Prahan, from Feb 26 next year.

So we asked co-founder Dylan Merritt just what the fuck he was thinking when he started it. "I still don't have a solid answer. We did it when we were kids, and it was hilarious. These days, it's still just as funny and I think it's because we are still children at heart, despite us having mortgages and children."

Do you have a FAVOURITE DICK?

"Not really. Not every dick has to be a masterpiece. I prefer the basic drawings that let anyone feel they can participate."

Why do you think DDOTHS has become so popular?

"I have no idea where all those people came from, as we haven't put anywhere near as much energy into the page as we wish we could have. We have to play it safe because of the threat of a permanent ban (from Facebook)." ■ **Picture**

COME TO MUM

Is this Oz's hottest 41-year-old?

ANYONE who says experience doesn't make you better in bed is either YOUNG or DUMB. Testifying to this is 41-year-old MEGA MILF Carly from Perth, who likes rooting more than Warnie likes smoking durries. "Some things you can't discover from reading a book or watching the gogglebox." ***Wise words, Carly. How do YOU learn new stuff?*** "I've slowed down learning new things since I had kids, but if something new comes up, I'll jump at it." ***And when didja last JUMP at it?*** "I slept with a guy in his twenties a few weeks back. It was just a one-night stand and I don't think he knew I had kids or anything until he got back to my place, stepped on a toy car and hurt his foot." ***Did he learn a thing or two?*** "I think so, I stuck one of my fingers up his bum while we were going at it and he shot about a metre in the air!" ***Ouch! Hopefully they were trimmed...*** "Nope, they were freshly manicured and I had fakies put on, so they were really long and a little bit sharp." ***So what exactly did you teach him?*** "Umm, expect the unexpected!" ■ Picture

"SO CAN'T

!
ME THINGS YOU
GET FROM A BOOK

CAR-EATING BEACH!

Sandy champion eats 10 vehicles a year

THERE's a horror movie waiting to be made at Rainbow Beach, near Maryborough, Queensland – the beach is ALIVE and it EATS CARS.

Just bung a chick with big tits and a bloke with a shottie in it, and you're onto something, we reckon.

The potential Oscar-winner has its genesis in the rather fucken treacherous sands of Rainbow Beach, where enthusiastic-but-stupid holiday-makers are always getting their cars bogged and then smashed by the incoming tide.

"We lose maybe around ten a year," says Carolyn from Rainbow Beach Towing.

"And we save another five or six as well. That's if they call quick enough."

What kind of people get stuck?

"It's a mix; you've got the people who're inexperienced, who just don't know what they're doing. But then you also get the ones who say "Oh, I've done this a thousand times before, I'll be fine", and then they're not, and we'll come pull them out. A few locals sometimes even set up a couple of chairs, have a drink and watch the action."

Sounds like fun. What about casualties?

"None to my knowledge. One guy who had all his worldly possessions in the car and kept trying to get back in to retrieve them, but we just had to calm him down and warn him that it can become quite dangerous when the waves start crashing and rolling the car around."

Then there was the sinkhole...

"I believe it was actually a landslide. It swallowed up a caravan, a 4WD, a camping trailer and a few tents."

There's your sequel right there. Get Stephen King on the line, this is going to be HUGE. ■ Picture

Nice spot, shit parking.

CARPET'S A BIT DAMP, BUT OTHER THAN THAT...

Sick Pics

The noble art of punching on

COP THAT!

Picture Media

WOOSHKA!

What with this newfangled UFC stuff getting all the headlines these days, good ol' punch-'em-in-the-face boxing seems to be taking a back seat. Which is a fucken pity, because it's the DUCKS'GUTS – two big strong blokes with the gloves on, in the squared circle, tryna knock each other unconscious without recourse to kicking, kneeing or all those other shenanigans not endorsed by the Marquis of Queensberry. Here we have Pommy Tom Stalker tagging Welshman Craig Evans with a delicate left cross to the jaw, which seems to have immediately re-set Craig's headlights to 'dim'. Just take a good look at the boy – he doesn't know where the fuck he is. Probably wishes he was somewhere else. But the plucky scrapper managed to hang on, and the fight for the vacant WBO European lightweight championship went the distance, only to to be scored a draw, so they can come back and do it all again in a couple of months. That'll be fun for them both.

Talking Dirty

100% uncensored sex advice from Australia's hottest stripper!

SILENT BUT VIOLENT

HEY TRIN, I've got a bit of a farting problem. I always seem to let rip during intimate moments. The weird thing is, I never cut loose during the day, but when I'm at home with my lady, my arse just has zero respect for any conventions, let alone not gassing the missus. What on earth could be doing this?

BUM, ALLAMBIE HEIGHTS, NSW

TRINITY SAYS: ***It isn't until you sit down and relax that you start to process all the food you've eaten that day. The gases build up, and you're relaxed enough to let rip. Try to hold it in, or take a step outside.***

STIFF'S THE WORD

HI LUV, my hubby is having a little difficulty getting his pecker up for me. We've been married for fifteen years, so it's understandable that he might be getting a little bored. But I was thinking maybe I can spice it up a little in the bedroom? I've never done anything kinky, so what would you suggest for a first-timer?

SHELLEY, CURRUMBIN, QLD

TRINITY SAYS: ***Toys and dressing up in some either sexy lingerie or a cute little fantasy costume. These are very basic, plus shopping for the sex toy is a fun place to start and good ice breaker. Plus you can both pick something you'd enjoy.***

TINY COCK

G'DAY TRIN, I have a small problem. Like, microscopically small. It hangs between my legs like a champignon mushroom and when angry, probably gets to two centimetres. I try and see the funny side of it, and I've penetrated a couple of sheilas who didn't mind the size. What can I do? I've looked at getting operations to add fat to the diameter of it, but basically I'm stuffed. Do I buy a plastic penis?

ALUN, OLD TOWN, SA

TRINITY SAYS: ***Poor thing. an extension sounds like a good idea – maybe even a strap on. If your cock's that small, maybe you can slip the fake one in her pussy and your real one in her arsehole – lots of fun for you both.***

TRINITY'S SEX TIP

Some things are better left unsaid. You might think you're being funny but to others, you might be offensive as fuck. If you wish to keep from feeling the wrath, keep those lips zipped!

FORESKIN DIVER

I SUFFER from a condition called phymosis, which is a fancy way of saying my foreskin is too tight. Basically, it starts as a fungal infection and causes scarring of the tissue around the glans. I've tried all kinds of things to clear it up, but after about five years, my cock is frankly unusable for anything, even urination is painful. What possible complications could there be from circumcision for someone of my age (39), apart from an accidental amputation?

DAVEY, PERTH, WA

TRINITY SAYS: ***Dude, it's 2015! If you go to a reputable surgeon, get the circumcision and follow the correct after surgery care e.g. cleanliness and medication, you'll be absolutely fine. Get it done; you'll regret not doing it sooner.***

Thinkstock

CHECK US OUT @
picturemagazine
ThePictureMungo
www.picturemag.com

DREAM WEAVER

I'M IN a relationship with a woman I really love, but I keep having these ridiculous dreams about someone else, someone who's pretty unattainable for a bloke like me. The weird thing is, there's nothing 'dreamlike' about these dreams. They are completely realistic, and involve me making love to this woman. Several times I've woken up with wet shorts from having these massive spoofs in my dreams. It's getting to be a problem because I keep murmuring this woman's name in my sleep. What would you suggest?

DON, BARCALDINE , QLD

***TRINITY SAYS:* Wow! I'd love to be having those dreams! Go see a dream reader. You may be interestingly surprised in what the dream could actually be referencing too, and take your partner with you. It's nothing to stress about!**

OPEN THIS!

WHO IS the fucking lunatic that invented condoms and why did he make the packets so bloody hard to open? I swear I lose my perfectly good hard-on every time I have to stop a good thing to try and tear the foil package open. A real boner killer.

THOM, REGENTS PARK, NSW

***TRINITY SAYS:* Dude, condoms were invented to stop the spread of STDs and unwanted pregnancy! It's really not that hard. Perhaps you need a little practice or better yet, get the girl to put it on. It's even sexier that way!**

DOESN'T SUCK

TRIN, I'VE got a confession. I'm a 31-year-old woman and I've never had a man's penis in my mouth. I don't really know how I've gotten this far without doing it, but I just can't do it. I've met and fallen in love with a man who is amazing as a lover, and who goes down on me regularly. But I have this phobia about sucking cock. What should I do?

SHY SHEILA, FRANKSTON, VIC

***TRINITY SAYS:* Turn the lights off so you can't see it and imagine it's a lollypop. Sometimes it's the sight of the penis that's off-putting, not the actual action of putting it in your mouth.**

SHE'S GOT THE CLAP

I'VE BEEN in a relationship with a guy for the last few months, and I had an incredibly painful vagina the other morning and so went to the doctor. He diagnosed me as having herpes. When I confronted my man, he looked absolutely aghast, and denied knowing anything about it. I believed him because he looked so shocked. He's been so loving and kind that I really struggle to believe that he might have already know he had it. Would you believe him?

SNAKEBIT, LISMORE, NSW

***TRINITY SAYS:* The severity of herpes range from person to person. Someone may not even know they've had it, and pass it on accidentally. Not sure how I'd feel about it, to be honest.**

BIKES OR BROTHEL

I HAVE this mate of mine, Joe, who was in a real bad motorcycle accident three years ago. After two years of intensive rehab and workouts, he's almost back to where he was before the accident. Here's the rub: he wants to ride a motorcycle again. I got pissed off with him and told him I'd get him three hours in a brothel with as many sheilas as he could possibly handle. His cock was about the only thing on him that didn't get broken in the accident. How can I get him off the path back to the motorcycle and instead, onto the path of plentiful, painless pussy? Help!

ANNOYED, DUNDAS, NSW

***TRINITY SAYS:* Accidents happen. That doesn't mean you go through life not living it how you want, or doing the things you want to do. What if you fall over and break your leg walking down steps? Are you going to avoid steps for the rest of your life? If anything, his accident might make him a safer rider. Trust. That's the best you can do.**

TURN THE LIGHTS OFF, IMAGINE IT'S A LOLLIPOP...

TRINITY WANTS TO HEAR FROM YOU!

Do you have a question only a SEXPERT like Trinity can answer? Do you want some advice on women in general? Or do you just want to ask about her XXX-rated sex life? YEAH? Then write to Talking Dirty With Trinity, c/o THE PICTURE, GPO Box 5201, Sydney, NSW 2000, or send an email to trinity@bauer-media.com.au. She's waiting!

Get up ya SOOK!

SEPPO footy player and college athlete Nick Chubb was trying to plant his knee down on the two-yard line after a scrimmage when SHIT GOT REAL. That's right – his leg did the UNTHINKABLE after a tackle.

As the photo clearly shows, Nick's knee went the WRONG FUCKEN WAY entirely, leading to a nationwide collective gasp of horror and groans from anyone whose knees have ever experienced something similar.

Nick was carted off the field, lapsing in and out of consciousness and SWEARING LIKE A BASTARD.

Television network CBS played exactly ONE replay of the incident before one of the game's commentators said he was feeling A TOUCH QUEASY because of the footage's rather graphic nature.

Surprisingly, he won't need to undergo major surgery for this fucking awful injury, but he may not play footy again this season. According to doctors, Chubb hasn't torn his ACL (anterior cruciate ligament), so while no bones are broken, his leg will be out of play for some rest and rehab.

So he gets to sit on the couch for a few months touching himself – sounds like fucken HEAVEN. Get up, ya SOOK! ■ Picture

WHO: Nick Chubb
WHERE: Knoxville, Tennessee
WHAT: Knee injury
OUCH FACTOR: 78%
LOOKS WORSE THAN IT IS

KNEEDS HELP

FLESHLIGHT.com®

AT FLESHLIGHT® WE BELIEVE IN YOUR RIGHT TO OPEN-ENDED PLEASURE

GET INCREASED STIMULATION DURING HANDJOBS, ORAL SEX OR MASTURBATION WITH QUICKSHOT

ORIGINAL

IDEAL FOR COUPLES PLAY

MORE COMPACT
EASY TO CLEAN

QUICKSHOT™

PLAY MORE, CLEAN LESS

Readers' World

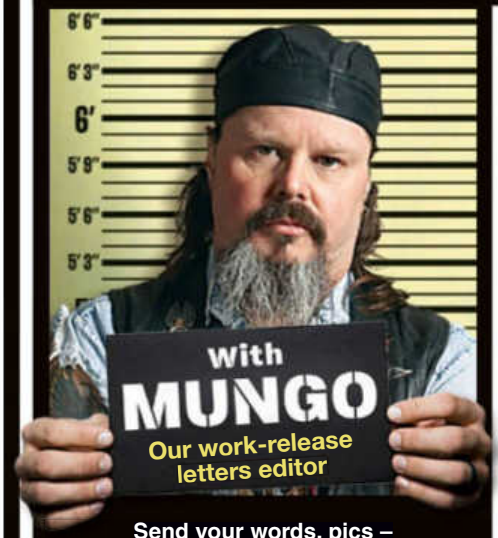

Send your words, pics – WHATEVER – to Mungo at Readers' World c/o THE PICTURE, GPO Box 5201, Sydney, NSW 2001, or email the big fella at mungo@bauer-media.com.au

MUNGO'S ON TWITTER

That's right, I'm tweeting me heart out for the people. None of that what I-had-for-brekky or I-just-done a-big-poo stuff, just my usual classy shit. It's at:

https://twitter.com/ThePictureMungo

WOMAN CAVE!

IF BLOKES have man caves, what do woman have? And what sort of stuff would they have in there?

J.T., DULWICH HILL, NSW

MUNGO SAYS: An interesting question, J.T., and one I pondered long into the night. Here's what I thunk: Instead of stacks of The Picture mags, they'd have stacks of dieting magazines, 'cos they seem to like those. Chardonnay on tap, and a yooj plasma showing the shopping channel. Nude posters of blokes who host TV gardening shows. And on Melbourne Cup day, they'd all wear stupid hats. Yep, I knows wimmens, alrighty.

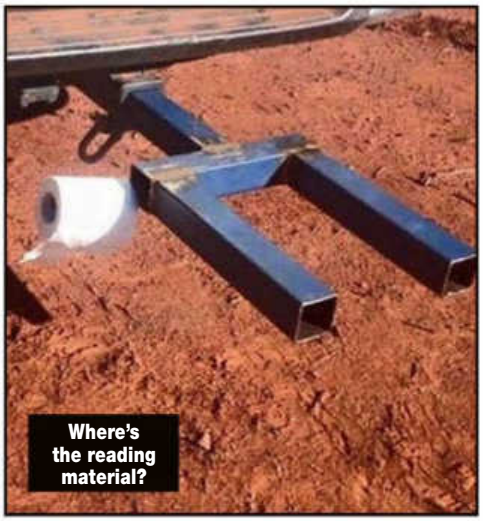

SHITTING PRETTY

HI MUNGO, I saw this tow bar toot up in the Red Centre. Just gotta make sure there are no goannas under the car.

M.S., OCEAN GROVE, VIC

MUNGO SAYS: Might be OK for a chick, but as a bloke, I'd feel pretty vulnerable with the kransky and spuds hanging down between the two bars. As you say, a passing goanna with a taste for some tender meat could do some real damage. I'll stick with ancient tribal tradition and hold on till the next servo.

Naughty America, Thinkstock

FROM THE

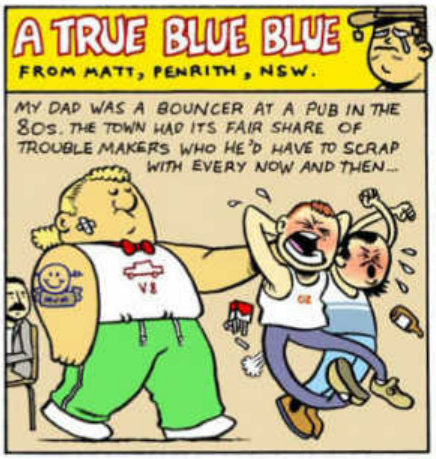

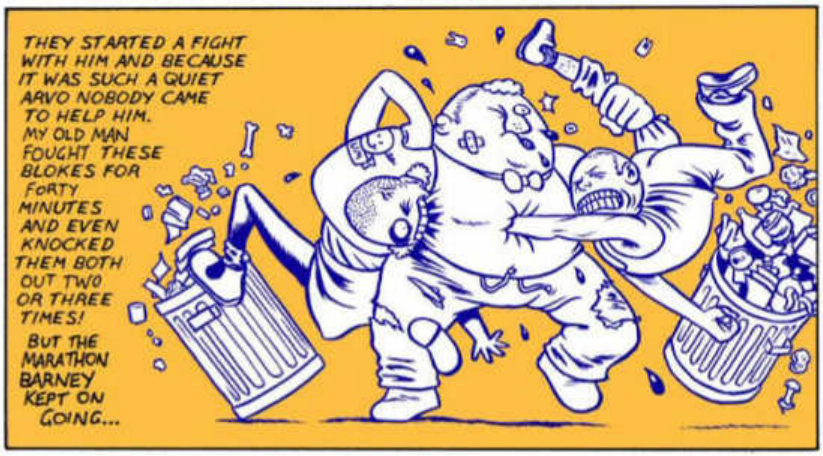

-IC REGION HUTCHO

LETTER OF THE WEEK
WINS $200

EVERY LETTER PRINTED
WINS $50
EVERY LETTER WITH A PICTURE
WINS $100

CHECK US OUT @
picturemagazine
ThePictureMungo
www.picturemag.com

HE TAKES A SCREAMER!

HEY Mungo, here we are at the AFL Grand Final ready to go and watch the Hawks smash the Eagles. Couldn't decide whether to read the Footy Record or The Picture. Picture won hands down. Or should that be pants down? Had a great day drinking cold beers and watching hot chicks. Footy was OK, too, if you like Hawthorn. Cheers.

WOZZA AND BIG J, BELMONT, VIC

MUNGO SAYS: Hang on – are you saying you sat in the crowd at the 'G' on AFL grand final day reading your PICTURE mag with your pants down? If so, my hat goes off to you, buddy. The fact you could even concentrate with that huge crowd going absolutely berserk around you, that's fantastic. I can lose my rhythm if the dog looks at me. Anyway, I hope you had a beaut day.

What a view! The Picture, that is.

FREEZE A JOLLY GOOD FELLOW

G'DAY Mungo. You wanted shots of The Picture mag in exotic locations, you don't get any more exotic or remote than from a cruise ship in Glacier Bay, Alaska. Although the weather was a bit of a dick-shrinker, the scenery was fantastic.

P.L., MILDURA, VIC

MUNGO SAYS: Yeah, you wouldn't wanna whip it out for a quick al fresco tug up there or it might break off in your hand. Or a polar bear might have a crack at it. They reckon they're pretty vicious up there. Hope you took your boardies for doing bombs off the deck. And remember, there's no place like Nome.

DUKE OF NORK

I REALLY enjoy it when The Picture has features on babes with all-natural tits. You can't beat the look, and the feel, of natural tits as opposed to bolt-ons. I hope you have another one of those features soon, but I'm worried that without my expert help you might let some fakies sneak through. I tell ya what I'll do – I'll doublecheck all the girls' tits on computer, and if necessary even got out and check them personally, to make sure you don't slip up. I can't say fairer than that.

P.K., ELSTERNWICK, VIC

MUNGO SAYS: It's a fair offer, and we very much appreciate it, but you can fuck off to the back of the queue with all the other tit experts. Just because you have a university degree or trade qualification doesn't make you king of the tits. That only comes with years of practise. We live tits, breathe tits, eat and sleep tits. We ARE tits.

MUNGO WANTS TO KNOW...

Why does everyone keep asking me if I want another beer? Of course I want another beer. Just fucken get it. I can't stand around wasting time in idle conversation.

You're Joking

IT WAS a couple of days before Christmas, and the business man was anxious to get home from a business trip. The trip had been exhausting, and he was not in a good mood. The airport loudspeakers blared Christmas carols. The decorations were tacky. The worst decoration, he thought, was the plastic mistletoe hung over the luggage scale. He said to the woman at the counter, "You know, even if I weren't married, I wouldn't kiss you."

"That's not what it is there for," said the attendant. "It's so you can kiss your luggage goodbye."

T.R., GEELONG, VIC

PRESIDENT Clinton steps off Airforce One with two pigs under his arms. A marine is there to greet him and says, "Nice pigs, sir!" Clinton replies, "Thank you! I got one for Hillary and one for Chelsea." The marine says, "Nice trade, sir!"

R.S., WOLLOMBI, NSW

Q. WHAT TIME DOES SEAN CONNERY GET TO WIMBLEDON?
A. TENNISH.

E.N., VIA EMAIL

Q. HOW DO YOU FIND WILL SMITH IN THE SNOW?
A. YOU FOLLOW THE FRESH PRINTS.

S.T., REDMONT, NSW

I WENT for a job interview as a blacksmith yesterday. He said, "Have you ever shoe'd a horse?" I said, "No, but I've told a donkey to fuck off."

WALLY, VIA EMAIL

Q. WHAT'S THE DIFFERENCE BETWEEN LIGHT AND HARD?
A. YOU CAN STILL SLEEP WITH THE LIGHT ON.

G.W., REDCLIFFE, QLD

JOKE OF THE WEEK WINS $100

DONALD Trump is visiting a school. They are in the middle of a discussion related to words and their meanings. The teacher asks Mr Trump if he would like to lead the discussion of the word "tragedy." So he asks the class for an example of a tragedy. One little boy stands up and offers: "If my best friend who lives on a farm, is playing in the field and a runaway tractor comes along and knocks him dead, that would be a tragedy."

"No," says Mr Trump, "That would be an accident."

A little girl raises her hand: "If a school bus carrying 50 children drove over a cliff, killing everyone inside, that would be a tragedy."

"I'm afraid not," explains the exalted businessman. "That's what we would call a great loss." The room goes silent. No other children volunteer. Mr Trump searches the room. "Isn't there someone here who can give me an example of a tragedy?" Finally at the back of the room, little Johnny raises his hand. In a quiet voice, he says: "If a private jet carrying you was struck by a missile and blown to smithereens, that would be a tragedy."

"Fantastic!" exclaims Mr Trump, "That's right. And can you tell me why that would be a tragedy?" "Well," says the boy, "because it sure as hell wouldn't be a great loss and it probably wouldn't be an accident either."

T.E., WILLOWBANK, SA

Q. WHY DID THE LITTLE MERMAID WEAR SEASHELLS?
A. BECAUSE SHE GREW OUT OF HER B-SHELLS.

S.K., WILSONS PROMONTORY, VIC

DAVE'S room is a disgusting mess so his parents set to and clean it up. They discover a bondage magazine under a pile of books. "Oh my god," says his mother. "What should we do?"

"For one thing," says his dad. "I don't think we should spank him."

D.L., DANNEVIRKE, NZ

BILL says to his dad, "Did you take mum somewhere nice for your anniversary?"

"Oh yeah. The food was delicious, the service was great, and they gave us a bottle of champagne because it was our anniversary!"

"What was the place called?"asks Bill.

"Damned if I can remember. What's the flower? The one with lots of petals? Has a lovely scent?"

"Rose?" says Bill.

"That's it! Rose? Rose? What was the place we ate at yesterday called?"

S.T., ROSEVEL, WA

I WENT to see a hypnotist last night. He put seven blokes into a trance. Then he tripped over the mic lead and landed on his face. "Fuck me!" he shouted, getting up. What I saw then will haunt me the rest of my days.

B.N., WYTHENSHAWE, VIC

A BLOKE came back from lunch with a black eye and a split lip, so his co-workers asked what happened. "Well, I stepped in a big dog turd, slipped over and landed on my arse. I was standing there rubbing my arse when this other bloke came along, slipped in the same piece of dog shit and fell over. So I said, 'I just did that'. And then he hit me."

R.C., AVALON, NSW

Alamy

QUOTE OF THE WEEK

"INSTEAD OF GETTING MARRIED AGAIN, I'LL FIND A WOMAN I DON'T LIKE, AND JUST GIVE HER A HOUSE."

ROD STEWART

Got a grouse joke? Post it or email it to Picturejokes@bauer-media.com.au and we'll send you $20 if we publish your jape. PLUS Joke of the Week gets a YOOJ $100!

CHECK US OUT @
picturemagazine
ThePictureMungo
www.picturemag.com

SHOW US YA TWEETS

"ON TODAY'S AGENDA: FIND INNER PEACE AT YOGA. PARTICIPATE IN ORGY."

@ASA AKIRA

THE PROFESSIONAL

LARRY THE CABLE GUY

"Life isn't like a box of chocolates. It's more like a jar of jalapenos. What you do today, might burn your butt tomorrow."

"I WAS SEEING THIS GIRL FOR ABOUT SIX WEEKS... UNTIL SOMEONE TOOK MY BINOCULARS."

"If a bunch of midgets do the wave, is it a ripple?"

"YOU KNOW GAS IS EXPENSIVE WHEN YOU SEE STREET GANGS DOING WALK-BYS."

"What happened to airplane attendants being cute? Them girls were so ugly they would make Ray Charles flinch."

"I ONCE TIPPED A STRIPPER WITH MONOPOLY MONEY. SHE SAID 'THAT'S FAKE MONEY!' I SAID "SO ARE THEM TITTIES!"

"If it wasn't for women, this country would be full of queers."

"I DON'T PLAY WITH MYSELF. I WAS CLEANING IT AND IT WENT OFF."

"Did you know that when a baby poops its diaper, you're not supposed to hit him with a rolled up newspaper?"

"I USED TO BE A LIFEGUARD UNTIL SOME BLUE KID GOT ME FIRED."

THE JOKE'S ON YOU

THIS WEEK: DOGS

Did you ever notice when you blow in a dog's face he gets mad at you? But when you take him in a car, the first thing he does is stick his head out the window.

THEY SAY THE DOG IS MAN'S BEST FRIEND. I DON'T BELIEVE THAT. HOW MANY OF YOUR FRIENDS HAVE YOU NEUTERED?

I have a great dog. She's half Labrador, half pit bull. A good combination. Sure, she might bite off my leg, but she'll always bring it back to me.

I BOUGHT MY GRANDMOTHER A SEEING-EYE DOG. BUT HE'S A LITTLE SADISTIC. HE DOES IMPRESSIONS OF CARS SCREECHING TO A HALT.

I know that dogs are pack animals, but it is difficult to imagine a pack of standard poodles... and if there was such a thing as a pack of standard poodles, where would they rove to? Tiffany's?

OUTSIDE OF A DOG, A MAN'S BEST FRIEND IS A BOOK. INSIDE OF A DOG, IT IS TOO DARK TO READ.

Internutters

No internet filters here, people. Just the stuff that fits!

CHECK US OUT @
picturemagazine
ThePictureMungo
www.picturemag.com

COMPUTER SAYS 'NO'

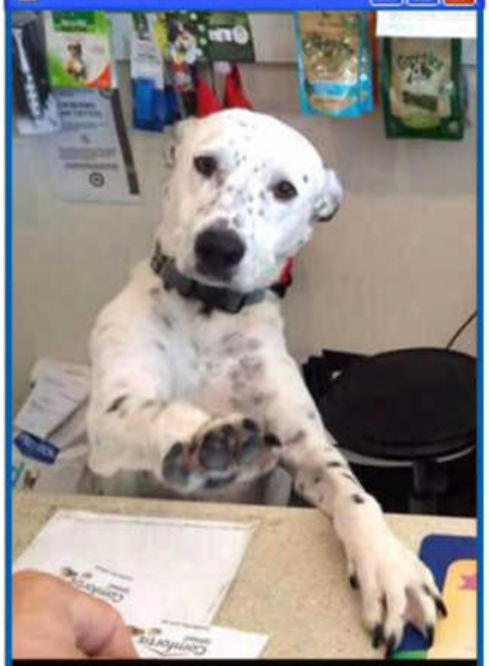

Never use a travel agency staffed by dogs. Just don't.

THE YOU-CAN-PISS-A-RAINBOW FOUNDATION

Amazing things happen when you take ecstasy.

COP YOU LATER

The sugar from all those donuts just kicked in.

EYE BALL

All women love seeing men in pain.

SOFA, SO GOOD

JPEG OF THE WEEK

Most people just wear one of those shitty little helmets, but not this guy...

SEND US YOUR JPEGS! Seen something HIGH-LARIOUS on the world wide web lately? Tag it INTERNUTTERS, forward it to *picture@bauer-media.com.au*, and if we piss ourselves laughing we just might run it in the magazine. Get on it!

BLOWING BUBBLES

Rebekah's got us in a lather

THINGS GET FOAMY HERE...

DIRTY girls are great. But we also like it when they CLEAN UP THEIR ACT.

Sydney babe Rebekah, 21, ticks both BOXES, 'cos while she looks hot all sudsy and that, she also let us know she doesn't mind getting a bit FILTHY. Read on for all the SOAPY details...

So Rebekah, have you ever had sex in a bath?

"I have actually, it wasn't very good. It was really awkward."

Was that because the bloke was hogging all the room, or was the water too hot?

"Oh no, the guy was fine. And the temperature was fine as well. It was just awkward, not very comfy. The shower is much better than the bath, but I'd just prefer to have sex in bed."

If you could have sex anywhere, where would it be?

"I HAD SEX IN A BATH. IT WAS AWKWARD..."

"I'D DO IT ON THE HARBOUR BRIDGE AT 3AM"

"I don't know..."

The moon, maybe?

"Nah, that wouldn't be very good 'cos there's no gravity. It'd be hard to get any power into thrusts or anything."

OK, how about the beach?

"Nup. I've tried that, and it's definitely not what it's cracked up to be."

JEEZE, you're hard to please! How about Sydney Harbour Bridge?

"Yep, I'd do that. But only at 3:30 in the morning. It'd be a little dangerous, and a bit exciting."

How should a bloke approach you about organising some HOT BRIDGE ACTION?

"No cheesy pick-up lines. Just be casual, maybe try to be funny, but don't make any jokes about me. I guess the main thing is to just be different –

PIN-UP
1991

stand out from the crowd... oh, and don't yell at me from a distance; that's not very classy."

Are you a party girl?

"No, I'm a bit boring actually. I like to stay in and watch movies and read books."

Like THE PICTURE?

"Of course. And true crime novels – they're my favourite."

Being inside all the time, you must watch a lot of porn?

"I don't, I prefer to use my imagination."

Oh yeah? What do you think about when you're SPANKING THE PONY?

"Usually past experiences and, of course, a bit of girl-on-girl action is always good."

Yikes! Have you BUMPED DONUTS before?

"Yep. It was after a night out in Surfers Paradise with a good friend of mine. We were a little drunk and went to sex shop and bought a vibrator. One thing led to another and before you know it, we were trying out our new toy on one another."

Sounds like a barrel o' fun! Would ya give it another go?

"Never say never!"

We never do, Rebekah

Picture

"WE TRIED A VIBRATOR ON EACH OTHER"

OPHELIA

SANTIAGO, CUBA

POPULATION: 11 million
LANGUAGE: Spanish
AVG. BRA SIZE: 24C

SO, CUBA HUH? WHAT'S THE DEAL THERE?
AFTER nearly 50 years of strict trade embargoes and the heavy foot of the US being lifted off the neck of Cuba, things are finally starting to LOOK UP. So now there's a little more international leeway in the once-Soviet-supported country.

NO, WHO'S THE GIRL?
Her name is Ophelia, and she is the product of a mixed marriage between a Cuban father and a Chinese mother, which would account for her otherworldly, exotic looks and LICKABLE NORKS.

HOW HAS SHE FARED IN CUBA TIL NOW?
Ol' Fidel once boasted that even Cuban prostitutes had YOONI degrees, so it's no surprise that Ophelia has a degree in art preservation. Although she's currently employed in 'heavy lifting', she's still doing her part at preserving art by immortalising her beaut bod on the pages of *The Picture*.

WHAT ARE SHE AND HER FINE ARSE DOING NOW?
These days, Ophelia is happily single and looking for a boyfriend with whom to travel the world, taste exotic foods and give gobbies to, all while having UNBEATABLE life experiences. She also has vague plans to come

FOREIGN
PRINCESS

to Australia and root a large number of Aussie blokes.

VERY INTERESTING. WHAT ARE HER FAVOURITE POSITIONS?

Like many Latinas of similar age and disposition, Ophelia loves 69, oral, doggy and anal as well as a SMIDGE of vanilla face-to-face lovemaking, a position she reckons is very underrated. "It's not too hard to be really good at missionary sex," she lamented. "It's a very overlooked position, but can be extremely enjoyable, after a little bit of practice." The practice sounds pretty fun itself. ■ Picture

DELIVERED TO YOUR DOOR!

SUBSCRIBE TO

the Picture

To subscribe TODAY, visit
magshop.com.au/the-picture
or call 136 116
(quote M1501PIC)

OR

people

To subscribe TODAY, visit
magshop.com.au/people-magazine
or call 136 116
(quote M1501PEO)

GET THE NUDEST AUSSIE CHICKS DELIVERED TO YOUR DOOR!

Short terms: Offer valid for Australian residents only. Offer valid between the 09/02/2015 and 31/12/2015. Please allow two to three weeks for delivery of your first issue.
For full terms and conditions see https://www.magshop.com.au/the-picture and https://www.magshop.com.au/people-magazine.
For Bauer Media's privacy notice, please visit http://www.bauer-media.com.au/privacy/. The Promoter is Bauer Media Pty Ltd (ABN 18 053 273 546).

the Picture

ILLUSTRATED GUIDE TO AUSSIE SLANG

Porridge gun
Smoo
Nadbag
Grogan
Half-cut

Yahoo
Barn
Bristicles
Lub cannon
Ratshit

THIS ISSUE: #23

KNOCKERS

Knockers: 1. Miserable bastards who pay out on everything. 2. Chest puppies

Thinkstock

18 AND Au

vesome

Amy is a 24-carat nympho!

YOU know how some little girls want to grow up to be models? Well, Amy, who's 18, never really grew out of that obsession. Nowadays, she only wants to do it with her CLOTHES OFF. "I just love being in front of the camera and seeing how the photos turn out," admitted the peen-hardening student from Sydney.

YOUNG GUNS!

"I just wish I could put some of these up on my Instagram page."

We're pretty sure it'd BREAK the internet! Does nude modelling ever turn you on?

"Every now and then it does, especially if I've had a few drinks beforehand! I just think it's great I can make money for basically doing nothing."

What's your favourite part of yourself?

"I like the whole thing. I think my eyes are nice, but lots of guys seem to notice my boobs. They are natural and very perky."

We, er, HAD noticed. Do you have a bloke at the moment, or are you playing the field?

"I had a boyfriend, but we're having a break for a bit. I'm still having lots of sex, though. There are lots of hot guys in Sydney – especially this time of year with the weather warming up. It's not hard to meet somebody."

How often do you SCRUMP UP?

"Three times a day or more, sometimes."

Jesus Christ on a DMT binge!

"But then sometimes I won't do it for a few weeks. I guess I go

"THEY ARE NATURAL & VERY PERKY"

Made in Oz Girl

"I HARDLY EVER WEAR UNDERWEAR"

through stages. I do love sex and trying new things, though."

What's the LATEST KINK you've been working on?

"I had sex in a car a few weeks back. It was really cramped, but it felt dirty doing it where somebody could maybe see. I love sneaky sex like that."

Where will you strike next?

"I don't know. It'd be great to do it on a train or something. Or maybe in the lift of a building? Just somewhere cheeky."

Tell us something you've never told anyone before.

"I hardly ever wear underwear. I just stopped doing it a few years back, and now I love it."

Never would have guessed it, gorgeous! ■ Picture

Made in Oz Girl

Spot The Difference

2 DIFFERENCES

3 DIFFERENCES

4 DIFFERENCES

WIN $500

HOW TO ENTER*

TO BE in the running for the $500 prize, list the differences between the matched photos (eg, between pics A and B, C and D, and so on). THEN post your answers to at **Spot the Difference #1392 C/O THE PICTURE, GPO Box 5201, Sydney, NSW, 2000;** OR email to picture@bauer-media.com.au with SPOT THE DIFFERENCE #1392 in the subject line.

5 DIFFERENCES

6 DIFFERENCES

* Terms and conditions on page 73

Cheeky Cross

Australia's rudest crossword!

WIN $1000

WHEN YOU'VE FILLED IN THE CROSSWORD CORRECTLY, THE SHADED SQUARES, READING TOP TO BOTTOM, LEFT TO RIGHT, WILL REVEAL THE OWNER OF THE BREASTS.

ACROSS

1. "Turn around and I'll smear **A TUB OF ACE** butter all over your beautiful butt," he whispered (5,4).

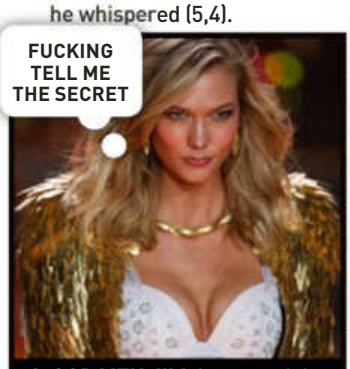

6. **GOD MEN, I'LL** bust my daks if I see any more Victoria's Secret angels showing off their lingerie (9).
10. You're no baby but I'd still like to rock you in my cradle (3).
11. I **AM MAD** as hell! That brothel owner just ripped me off (5).
12. She's mighty meaty and takes her **FEE BY** credit card! (5).
13. A smelly prostitute will **DO NO TRADE** if she forgets her Mum! (9).
15. Feeling you get when she sticks **A PIN** in your bum (4).
16. A great time to be had at a formal dance with your testicle hanging out! (4).
18. Then there was the constipated mathematician who worked it out with a ... (6).
20. My ex-wife was **DOPIER** than normal when it was the wrong time of the month (6).
21. Arrived at a climax (4).
23. Not at all well after a piss-up and a 26ac (3).
24. **'E HAD** a great time when she gave him ... (4).
25. For a life with luscious **LISA, 'E** agreed to walk down the ... (5).
26. A family-sized Italian dish, popular at closing-time (5).
27. Once they met the **ROOSTER**, the hens turned into right shagbags (7).
29. North American Indian with a sunburnt bottom? (7).
32. He plays dice while he shits (5).
34. A backward **BOY** who's a bit of a larrikin (3).
35. What a feller goes down on when he's begging for it (5).
36. The most secure form of contraception is when she **FEASTS** on your tonker (6).
39. A wanker who recites Shakespearean **PROSE** to his date (5).
41. He ... his cherry to a couple of horny **LESOS** (5).
44. An untruth like any politician's travel claims (3).
46. Away from dry land they're always female and full of 'semen' (5).
48. She **LOBS** up to my place with a fat pig (4).
49. Goddam Stupid Tax that drives every business accountant up the wall (1,1,1).
51. None of the chicks are safe when he struts his stuff (4).
55. Smelly **FARTS** not welcome on small log vessels (5).
56. The fright you get when she **RACES** you off (5).
57. What's pink and wrinkly and hangs out Granddad's pyjamas? His missus! (4).
59. What **A GEM**! This bird sounds like she was willing! (4).
61. Keven Mealamu is an All Black one, Ricky Ponting was a great one, but Xavier Hollander was the happiest one! (6).
62. Snigger at the size of her tits, perhaps! (6).
63. Stiff, like a Monty Python parrot (4).
65. A boner every alpine girl likes to blow on (4).
67. **A COSTLY GO** at the study of shit (9).
71. I've played around with little girls but only **NOW AM** I ready for a real grown-up (5).
72. Pinch a butt like a honking bird (5).
73. First name of the actor – 'still a' Focker to most people (3).
74. Dirty Debbie had the **BEST CONES** and told the rudest jokes (9).
75. Arses in the air and we'll all drink **TO TOM'S PUB** (7,2).

DOWN

2. Fancy name for coitus interruptus. **NO MAN IS** likely to enjoy it! (7).
3. He proved **A HIT** with the girl from Bangkok (4).
4. You can stick it up your nose but I prefer mine in a bottle (4).
5. An evil biblical town God destroyed in one of his bad **MOODS** (5).
7. He lost interest in the baker's daughter once she had a bun in the ... (4).
8. His lascivious look made her **REEL** back in horror (4).
9. **I FELT AN** enormous urge to blow up my sex-doll (7).
13. In between his **LEGS, DAN** hangs his massive member (7).
14. If you want to be good at **IN-OUT, IT** pays to get some extra coaching (7).
15. What Woody the cartoon bird calls his dick (6).
17. Many a drug **DEAL IS** done in the female dunny (6).
19. **HE LIT** up when he saw her young and supple body (5).
20. "Get your gums around my ...," he suggested (5).
22. My humour is crude and basic but it usually gets a **HEARTY** laugh (6).
24. **HI RAY**! Jeez, you're looking bushy! (5).
28. Massage me and we'll talk about the first thing that comes up (3).
30. **I SEND** out come-to-bed signals when a girl eats with me (5).
31. Her look **IS STERN** until he pops in Percy (7).
33. Things we can donate to science after death – they'll be queuing up for my ol' feller! (6).
37. Just like voting – **LAY 'ER** ... and lay 'er often (5).
38. We all enjoy a night on them, but for **LES, IT** ended in disaster – he fell off the roof! (5).
40. Every guy **IS PRONE TO A** little soreness after a few visits to the surgeon (10).
42. If you provide them with the right **PILL, EX-CITY** girls will show off their bodies graphically (10).
43. I can never find a woman willing to **SUP** on my pimple fluid (3).
45. **ROB** ran his hand over her spherical bap (3).
46. Either she **'AD EGGS** in her bra, or her norks had drooped (6).
47. Soft-core entertainment while you're playing chess! (4).
50. You'll find my Uncle **VERN AT** the pub every night (6).
52. Cricketers have six balls in every one (4).
53. A Scotsman's skirt, worn without underpants, or so they say! (4).
54. You put one on his nose to stop him snoring, girls! (3).
58. Race of Greek women who burnt off their right breast to make drawing a bow easier. Shit, now that's tough! (7).
60. He whispers 'sweet nothings' **OR USES A** finger – this gets her going (7).
64. A piece of snot you often see on my golf scorecard (5).
66. A grizzly **BEAR** in his birthday suit (4).
68. Household pussies or Geelong footballers – neither should be let out after dark! (4).
69. A nightclub dancer who tries to make you come-come (2-2).
70. Small wonder there are so many gays when we're called '... sapiens' (4).

Thinkstock

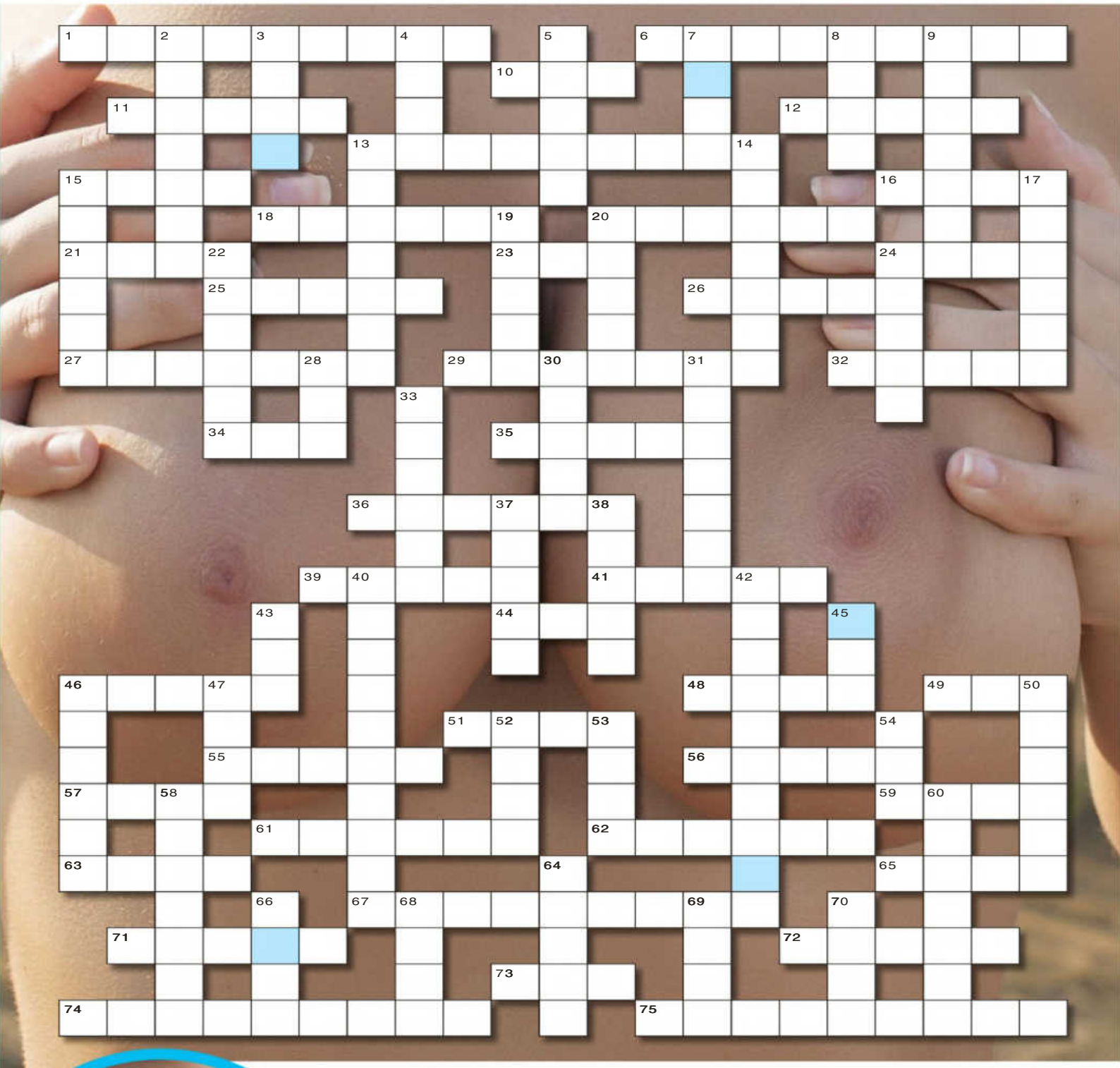

SEND IN TO WIN!

THE BOOBS BELONG TO...

NAME

ADDRESS

POSTCODE

Send the completed crossword to: **CHEEKYCROSS No. 1391, THE PICTURE, PO Box 430, Eastern Suburbs MC, NSW 2004** or you won't win anything.

Please see Privacy Notice on page 73. See page 73 for terms and conditions of entry. ☐ Do not provide information about me to any organisation not associated with this competition. Entries close November 16, 2015. Answers will appear in the November 23, 2015 issue and the winner's name will be published in the January 11, 2016 issue. Authorised under NSW Permit No. LTPM/14/01361; ACT: TP14/04430.

Brain Teasers

YOUR FACE, MY ARSE

CAN you match the derriere to the Chevy Chase?

RUDOKU

I		A			O		E	J
	M	E			J	P	I	
E		I	O		M			P
O		D		J		I		R
M			R		P	E		D
	E	R	I			J	A	
A	J		E			O		I

Like "sudoku", only ruder. Put the letters of the words "PERIOD JAM" into the blank spaces so that when you've finished, each row, each column and each 3x3 block should have all the letters needed to spell PERIOD JAM. The words PERIOD JAM (in the correct order) will appear somewhere in the grid.

ANSWERS ON PAGE 72

TWO IN ONE

SOLVE the crossword puzzle, then double your fun as the crossword turns into a FindAWord! All the words in the crossword grid can be found in the FindAWord grid. The letters left over from each puzzle make up the name of this week's celebrity and the keywords.

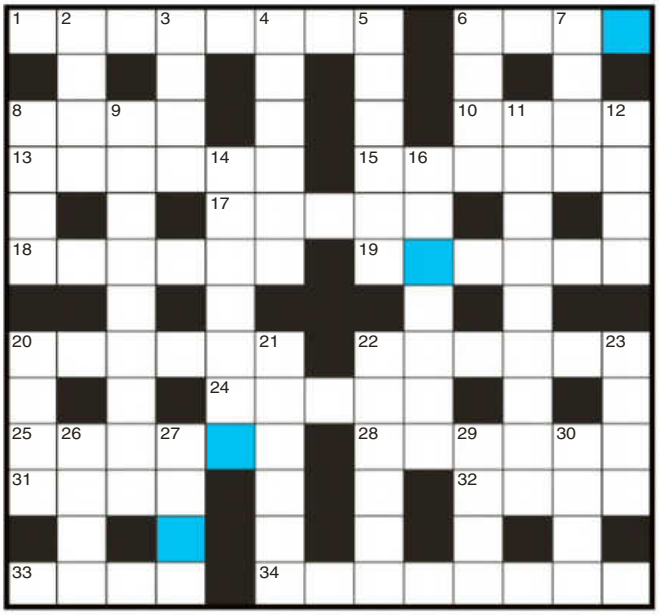

ACROSS
1. Throwing out
6. Trivia test
8. Crowd brawl
10. Gifted
13. Sink money (into)
15. Fashioned
17. Elf
18. Wheat grain
19. Uneven (in quality)
20. Irrational fear
22. Seafood: Atlantic ...
24. Woman's dress
25. Sufferer for cause
28. Withstand
31. Attendant
32. Hint
33. Body fluid lump
34. Expanded

DOWN
2. Sign up for
3. Quote
4. Drum (into)
5. Tittle-tattle
6. Wharf
7. Inactive
8. Hazard
9. Take to extremes: go ...
11. Extortion
12. Twitchy
14. Detail exactly
16. Sweet bun
20. Cougar
21. Turn up
22. Scribble
23. Observe
26. Well ventilated
27. Camp shelter
29. Disfigure
30. Certain

M	S	A	C	Z	I	U	Q	L	M	E	I	K
Q	C	H	J	Y	G	D	E	A	G	N	E	P
U	A	L	P	O	S	A	R	V	N	L	T	H
A	R	W	U	V	I	T	Y	R	I	A	O	O
Y	D	A	M	E	Y	N	Y	A	T	R	I	B
S	H	R	A	R	F	T	M	L	C	G	R	I
U	H	C	I	B	I	K	F	E	E	E	W	A
R	R	S	T	O	C	K	R	G	J	D	T	S
E	K	A	C	A	E	T	O	N	E	S	S	A
T	A	O	L	R	P	S	C	N	E	I	I	L
E	G	B	N	D	S	I	K	V	W	D	S	M
N	A	E	L	I	T	S	N	I	E	L	E	O
T	L	Y	P	E	E	I	X	I	P	E	R	N

STAR WORDS

IDENTIFY these celebrities and put together the star letters to discover the keywords.

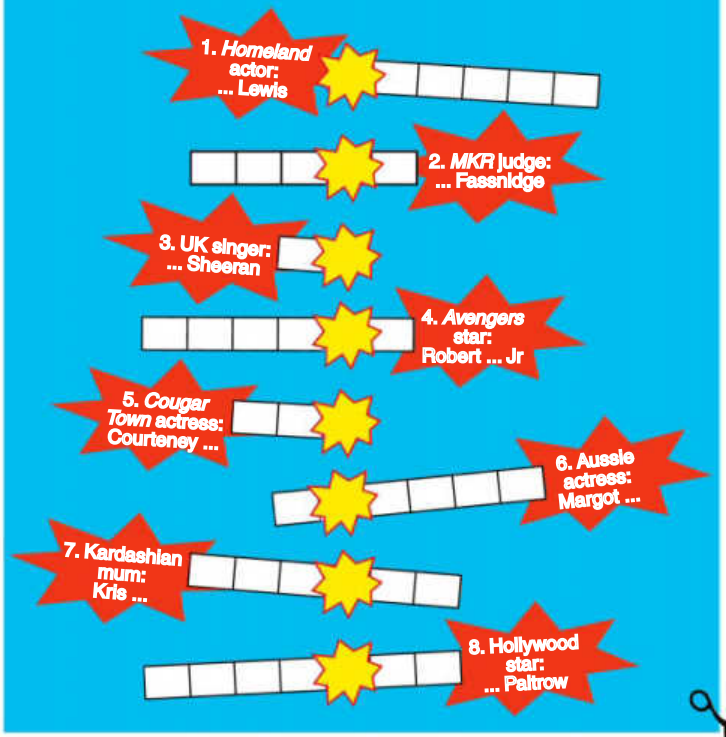

SCRAMBLED WORDS

TO SPELL the names of nine fruits fit the letters into the boxes outlined in the same colours. The red boxes will give you the keyword.

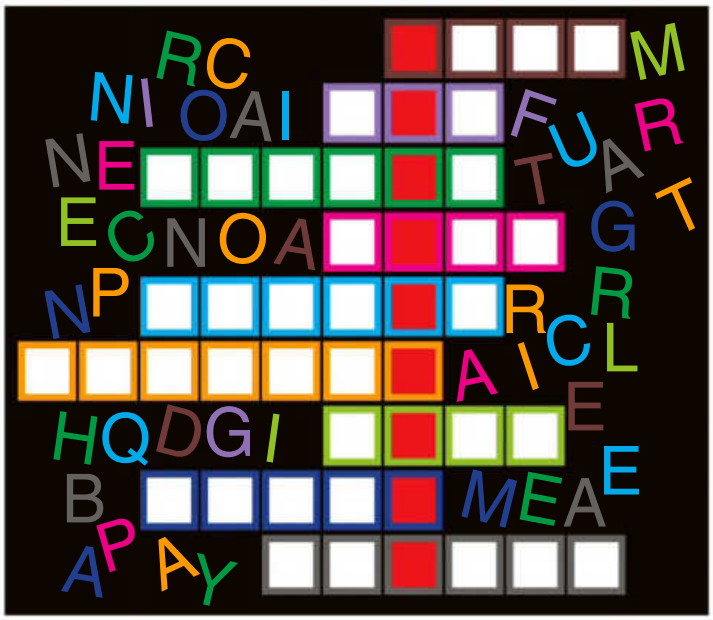

CROSS-CODE

YOU can build up a crossword by translating the numbers into letters to discover the original puzzle. To help you, the letter "N" is represented by the figure 2 and "T" by 6. Fill these in and build from there. The purple spheres are to be treated in the same way as the black squares on a crossword and the green circles will reveal the keyword.

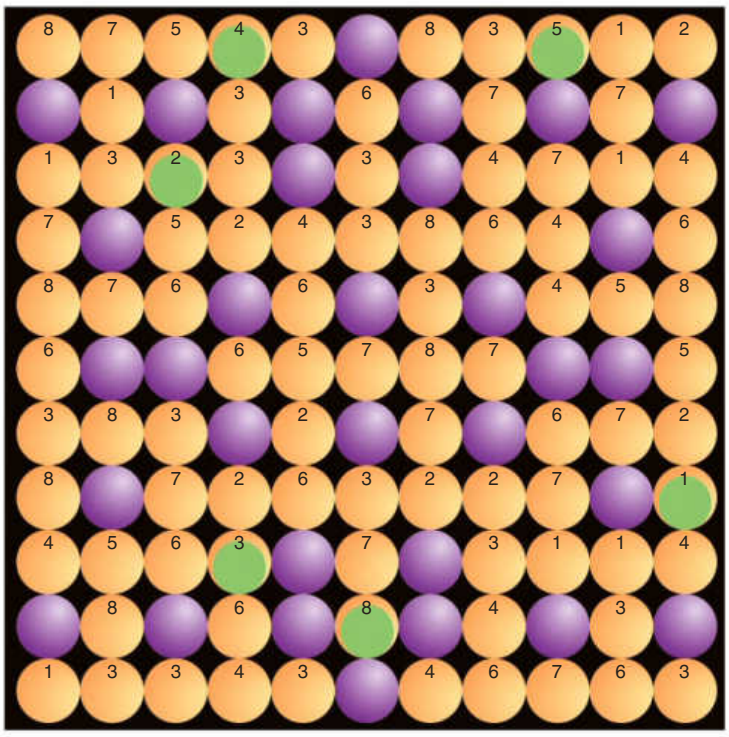

WIN $500

HOW IT WORKS

SOLVE all of these puzzles, readers. The letters in the coloured squares and the letters left over from the FindAWord grid will give you the answer for the coupon. Place the words in the boxes provided and send it in to win bulk dosh.

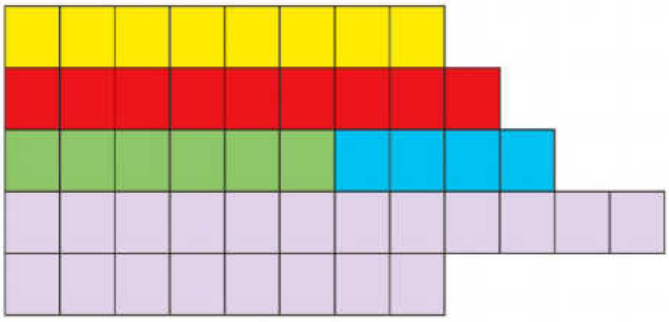

NAME

ADDRESS

POSTCODE

Send the completed crossword to **TEASERS No. 1391, THE PICTURE, PO Box 429, Eastern Suburbs MC, NSW 2004** or you won't win anything.

Please see Privacy Notice on page 73. See page 73 for terms and conditions of entry. ☐ Do not provide information about me to any organisation not associated with this competition. Entries close November 16, 2015. Answers will appear in the November 23, 2015 issue and the winner's name will be published in the January 11, 2016 issue. Authorised under NSW Permit No. LTPM/14/01356; ACT: TP14/04431.

Answers

CHEEKYCROSS #1388

C	A	R	E	S	S	E	D		P	O	X		M	A	S	S	E	U	S	E
		O		P		N			R		R			X		O		R		
C	R	U	D	E		D	E	S	I	R	A	B	L	E		C	H	I	C	K
		T		W					N		T					K		N		
P	E	E	P	S			J	O	C	K	E	Y	S			S	L	E	E	P
			O		C		U		E		D		A		B		A			
C	R	O	T	C	H		M			B			L		A	N	U	S	E	S
			L		E	X	P	L	O	R	A	T	I	O	N		N			
A	R	O	U	S	E		E			A			V		A	R	D	E	N	T
			C		S		R		P		S		A		N		R			
B	O	O	K	I	E	S		B	L	O	W	S		E	A	S	Y	L	A	Y
						T			A		A			R						
						I			S		L			O						
						F	L	A	T	U	L	E	N	T						
						F			E		O			I						
						E			R		W			C						
G	L	U	T	T	O	N		S	E	M	E	N		A	B	D	O	M	E	N
			H		P		G		D		D		J		R		V			
G	R	E	E	C	E		O			P			O		A	M	A	Z	O	N
			P		N	U	D	E	B	E	A	C	H	E	S		R			
O	F	F	I	C	E		I			G			N		S	K	I	N	N	Y
			L		R		V		P		R		N		Y		E			
E	A	R	L	Y			A	L	I	M	O	N	Y			A	S	H	E	S
		A		O					N		O					D		O		
A	D	I	E	U		S	E	D	U	C	T	I	V	E		U	R	G	E	S
		S		T		P			P		E			E		L		A		
F	R	E	S	H	M	A	N		S	A	D		P	L	A	T	O	N	I	C

The tits belong to **MINX**

RUDOKU #1391

J	O	P	M	E	I	D	R	A
I	D	A	P	R	O	M	E	J
R	M	E	D	A	J	P	I	O
E	R	I	O	D	M	A	J	P
O	P	D	A	J	E	I	M	R
M	A	J	R	I	P	E	O	D
P	E	R	I	O	D	J	A	M
A	J	M	E	P	R	O	D	I
D	I	O	J	M	A	R	P	E

YOUR FACE, MY ARSE

A = 2, B = 1, C = 3

PRIZE TEAZERS #1388

TWO-IN-ONE

S	K	I	D		D		J		S	E	N	T
H			U	N	E	Q	U	A	L			H
A	N	T	E		C		M		A	B	L	E
R		A	L	S	O		B	I	T	E		N
P		X		P	Y	L	O	N		L		
E	X	I	L	E		U		V	O	T	E	R
S				C	O	C	O	A				E
T	R	I	C	K		I		D	R	A	F	T
		N		L	E	D	G	E		C		R
W		F	E	E	L		A	R	C	H		E
H	O	O	D		F		U		R	E	I	N
I			D	R	I	Z	Z	L	E			C
M	A	N	Y		N		E		W	I	T	H

KEYWORD: *JUST*

A	H	H	S	B	Y	D	D	E	L	B	A	A
I	T	K	C	I	R	T	G	G	A	D	R	M
D	I	E	T	N	A	D	W	E	R	C	O	A
D	W	E	T	S	E	P	R	A	H	S	F	N
T	V	T	L	L	C	R	F	E	L	S	N	Y
H	J	I	U	U	O	T	T	A	P	N	I	T
E	U	B	N	D	C	U	T	E	Z	U	A	G
N	M	A	E	V	O	I	C	L	R	R	E	T
O	B	C	Q	O	A	K	D	Z	E	L	X	N
L	O	H	U	T	L	D	E	Z	F	B	I	E
Y	F	E	A	E	O	R	E	I	J	E	L	S
P	A	X	L	R	S	O	N	R	N	I	E	R
M	I	H	W	N	L	E	U	D	O	O	H	L

KEYWORDS: *A BIG ADVENTURE FOR JASON*

STAR WORDS

Reese, Chris, Sofia, Woody, Mauboy, Benedict, Zac, Tomic, Ross

KEYWORDS: *SHOWBIZ IS*

SCRAMBLED WORDS

Emu, Owl, Heron, Penguin, Kite, Finch, Magpie, Pelican

KEYWORDS: *MORE THAN*

CROSS-CODE ANSWERS

A=7, D=5, E=4, N=8, R=2, S=1, T=6, U=3

KEYWORD: *DUNDAS*

WINNERS

THE WINNER OF SPOT THE DIFFERENCE #1379 IS **C.L., FAWKNER, VIC**
THE WINNER OF CHEEKYCROSS #1379 IS **C.M., DUNLOP, ACT**
THE WINNER OF TEASERS #1379 IS **P.N., COOPERS PLAINS, QLD**

KEYWORDS SOLUTION

SHOWBIZ IS MORE THAN JUST A BIG ADVENTURE FOR JASON DUNDAS

Terms & Conditions

PRIVACY NOTICE

PRIVACY NOTICE This issue of THE PICTURE is published by Bauer Media Pty Ltd (Bauer).

Bauer may use and disclose your information in accordance with our Privacy Policy, including to provide you with your requested products or services and to keep you informed of other Bauer publications, products, services and events. Our Privacy Policy is located at www.bauer-media.com.au/privacy/ It also sets out on how you can access or correct your personal information and lodge a complaint. Bauer may disclose your personal information offshore to its owners, joint venture partners, service providers and agents located throughout the world, including in New Zealand, USA, the Philippines and the European Union.

In addition, this issue may contain Reader Offers, being offers, competitions or surveys. Reader Offers may require you to provide personal information to enter or to take part. Personal information collected for Reader Offers may be disclosed by us to service providers assisting Bauer in the conduct of the Reader Offer and to other organisations providing special prizes or offers that are part of the Reader Offer. An opt-out choice is provided with a Reader Offer. Unless you exercise that opt-out choice, personal information collected for Reader Offers may also be disclosed by us to other organisations for use by them to inform you about other products, services or events or to give to other organisations that may use this information for this purpose.

If you require further information, please contact Bauer's Privacy Officer either by email at privacyofficer@bauer-media.com.au or mail at Privacy Officer Bauer Media Pty Ltd, 54 Park Street, Sydney NSW 2000.

THE PICTURE TEASERS CONDITIONS OF ENTRY

1. Information on how to enter and prizes form part of these Conditions of Entry.
2. Entry is open to residents of Australia and New Zealand. Entrants under 18 years must have prior parental or legal guardian consent before entering. Employees of the Promoter and their immediate families and agencies associated with this promotion are ineligible to enter.
3. Promotion commences November 2, 2015 and final entries close last mail on November 16, 2015 ("Promotional Period"). The winner will be drawn at Bauer Media, 54 Park Street, Sydney, NSW 2000, on November 23, 2015 at 11.00am (AEST). All times expressed in these Terms and Conditions are in AEST or AEDST as applicable. The winner will be in writing within two (2) business days of the draw and his/her name will be published in THE PICTURE magazine on January 11, 2016.
4. To Enter, Entrants must complete the four different sets of puzzles indicated on the Teasers page correctly, and provide the correct keywords to all puzzles by placing the keyword phrase in the boxes provided and sending the completed coupon to TEASERS #1391, THE PICTURE, PO Box 429, Eastern Suburbs MC, NSW 2004.
5. Multiple entries permitted subject to each entry must be posted in a separate stamped envelope.
6. The judges' decision is final and no correspondence will be entered into.
7. The first (1) valid and correct entry drawn from all valid entries received will win $500 cash Prize will be awarded in the form of a cheque made in favour of the winner. The prize is not transferable or exchangeable. Prize does not include any ancillary costs associated with redeeming this prize. These are the responsibility of the winner.
8. In the event that for any reason whatsoever the Winner does not take the prize at the time stipulated by the Promoter, then the prize will be forfeited by the Winner and cash will not be awarded in lieu of the prize.
9. In the event that a prize, or part of a prize, is unavailable, the Promoter reserves the right to substitute the prize or part of the prize in its discretion with an alternative prize or part of the prize to the same and equal recommended retail value and/or specification subject to any written directions from the various Lottery Departments.
10. The promoter is neither responsible nor liable for any late lost or misdirected mail (including but not limited to prizes).
11. The Promoter is not responsible nor liable for any prize damaged in transit in the delivery of their prize
12. Printing and other quality control errors will not invalidate an otherwise valid prize claim. In the event of a query as to the validity of an entry, the judges will determine whether or not the entry is to be deemed valid, taking into consideration all mitigating circumstances and knowledge available to them at the time of the judging. No correspondence will be entered into.
13. In the event of unforeseen circumstances, war, terrorism, state of emergency or disaster (including but not limited to natural disaster)the Promoter reserves the right to subject to reference to all relevant state and territory rules and regulations, to cancel, terminate, modify or suspend the promotion.
14. If a medical circumstance in some way restricts your ability to enter the competition through the required mechanic, you are still eligible to enter however you must briefly state your circumstances upon entry.
15. If your entry is selected as a winning entry, validation of your circumstances/ the validity of your entry will be undertaken by the Promoter. Method of validation (without limitation) will be determined by the Promoter in its complete discretion. If the winning entry is deemed to be a winner, the winner will be notified as per the terms and conditions herein. In the event that the Promoter requests the entrant to sign any legal documents relating to the verification of their medical circumstance, the legal documents will take the form determined by the Promoter. It is a condition of accepting the prize the winner sign any such legal documentation.
16. The Promoter may conduct such further draws at the same place as the original draw and 1.00pm as are necessary on April 19, 2016 in order to distribute any prizes which remain unclaimed by that date subject to reference to all relevant state and territory authorities. The winner will be notified in writing within two days of the draw and will be published in Picture magazine on May 30, 2016.
17. Nothing in these Terms and Conditions limits, excludes or modifies or purports to limit, exclude or modify the statutory consumer guarantees as provided under the Competition and Consumer Act, as well as any other implied warranties under the ASIC Act or similar consumer protection laws in the State and Territories of Australia ("Non-Excludable Guarantees"). Except for any liability that cannot by law be excluded, including the Non-Excludable Guarantees, the Promoter (including its respective officers, employees and agents) excludes all liability (including negligence), for any personal injury; or any loss or damage (including loss of opportunity); whether direct, indirect, special or consequential, arising in any way out of the promotion.
18. Except for any liability that cannot by law be excluded, including the Non-Excludable Guarantees, the Promoter (including its respective officers, employees and agents) is not responsible for and excludes all liability (including negligence), for any personal injury; or any loss or damage (including loss of opportunity); whether direct, indirect, special or consequential, arising in any way out of: (a) any technical difficulties or equipment malfunction (whether or not under the Promoter's control); (b) any theft, unauthorised access or third party interference; (c) any entry or prize claim that is late, lost, altered, damaged or misdirected (whether or not after their receipt by the Promoter) due to any reason beyond the reasonable control of the Promoter; (d) any variation in prize value to that stated in these Terms and Conditions; (e) any tax liability incurred by a winner or entrant; or (f) use of the prize.
19. If this promotion is interfered with in any way or is not capable of being conducted as reasonably anticipated due to any reason beyond the reasonable control of the Promoter, the Promoter reserves the right, in its sole discretion, to the fullest extent permitted by law: (a) to disqualify any entrant; or (b) subject to any written directions from a regulatory authority, to modify, suspend, terminate or cancel the promotion, as appropriate.
20. The Promoter collects personal information in order to conduct the promotion and may, for this purpose, disclose such information to third parties, including but not limited to agents, contractors, service providers, prize suppliers and, as required, to Australian regulatory authorities. Entry is conditional on providing this information. The Promoter may, for an indefinite period, unless otherwise advised, use the information for promotional, marketing, publicity, research and profiling purposes, including sending electronic messages or telephoning the entrant. Entrants should direct any request to opt out, access, update or correct information to the Promoter. All entries become the property of the Promoter.
21. All entries become the property of the Promoter. The collection, use and disclosure of personal information provided in connection with this promotion is governed by the Privacy Notice (see Contents Page for location in this issue).
22. By entering this promotion, the entrant consents to receipt of any email regarding the promotion, and other emails which inform the entrant of the Promoter's other publications, products, services and events and to promote third party goods and services it may be interested in.
23. The Promoter is Bauer Media Limited (ABN 18 053 273 546) of 54 – 58 Park Street, Sydney, NSW 2000. Phone: 9282 8000.
24. Authorised under permit numbers: NSW: LTPM/14/01356, ACT: TP14/04431.

THE PICTURE CHEEKY CROSS CONDITIONS OF ENTRY

1. Information on how to enter and prizes form part of these Conditions of Entry.
2. Entry is open to residents of Australia and New Zealand. Entrants under 18 years must have prior parental or legal guardian consent before entering. Employees of the Promoter and their immediate families and agencies associated with this promotion are ineligible to enter.
3. Promotion commences November 2, 2015 and final entries close last mail on November 16, 2015 ("Promotional Period"). The winner will be drawn at Bauer Media, 54 Park Street, Sydney, NSW 2000, on November 23, 2015 at 11.00am (AEST). All times expressed in these Terms and Conditions are in AEST or AEDST as applicable. The winner will be in writing within two (2) business days of the draw and his/her name will be published in THE PICTURE magazine on January 11, 2016.
4. To Enter, entrants must complete the Cheeky Cross crossword indicated on the Cheeky Cross page correctly, and provide the correct keyword from the puzzle and send the completed coupon to CHEEKY CROSS #1391, THE PICTURE, PO Box 430, Eastern Suburbs MC, NSW 2004.
5. Multiple entries permitted subject to each entry must be posted in a separate stamped envelope.
6. The judges' decision is final and binding on all who enter and no correspondence will be entered into.
7. The first (1) valid and correct entry drawn from all valid entries received will win $1000. Prize will be awarded in the form of a cheque made in favour of the winner. The prize is not transferable or exchangeable. Prize does not include any ancillary costs associated with redeeming this prize. These are the responsibility of the winner.
8. In the event that for any reason whatsoever the Winner does not take the prize at the time stipulated by the Promoter, then the prize will be forfeited by the Winner and cash will not be awarded in lieu of the prize.
9. In the event that a prize, or part of a prize, is unavailable, the Promoter reserves the right to substitute the prize or part of the prize in its discretion with an alternative prize or part of the prize to the same and equal recommended retail value and/or specification subject to any written directions from the various Lottery Departments.
10. The promoter is neither responsible nor liable for any late lost or misdirected mail (including but not limited to prizes).
11. The Promoter is not responsible nor liable for any prize damaged in transit in the delivery of their prize
12. Printing and other quality control errors will not invalidate an otherwise valid prize claim. In the event of a query as to the validity of an entry, the judges will determine whether or not the entry is to be deemed valid, taking into consideration all mitigating circumstances and knowledge available to them at the time of the judging. No correspondence will be entered into.
13. In the event of unforeseen circumstances, war, terrorism, state of emergency or disaster (including but not limited to natural disaster)the Promoter reserves the right to subject to reference to all relevant state and territory rules and regulations, to cancel, terminate, modify or suspend the promotion.
14. If a medical circumstance in some way restricts your ability to enter the competition through the required mechanic, you are still eligible to enter however you must briefly state your circumstances upon entry.
15. If your entry is selected as a winning entry, validation of your circumstances/ the validity of your entry will be undertaken by the Promoter. Method of validation (without limitation) will be determined by the Promoter in its complete discretion. If the winning entry is deemed to be a winner, the winner will be notified as per the terms and conditions herein. In the event that the Promoter requests the entrant to sign any legal documents relating to the verification of their medical circumstance, the legal documents will take the form determined by the Promoter. It is a condition of accepting the prize the winner sign any such legal documentation.
16. The Promoter may conduct such further draws at the same place as the original draw and 1.00pm as are necessary on April 19, 2016 in order to distribute any prizes which remain unclaimed by that date subject to reference to all relevant state and territory authorities. The winner will be notified in writing within two days of the draw and will be published in Picture magazine on May 30, 2016.
17. Nothing in these Terms and Conditions limits, excludes or modifies or purports to limit, exclude or modify the statutory consumer guarantees as provided under the Competition and Consumer Act, as well as any other implied warranties under the ASIC Act or similar consumer protection laws in the State and Territories of Australia ("Non-Excludable Guarantees"). Except for any liability that cannot by law be excluded, including the Non-Excludable Guarantees, the Promoter (including its respective officers, employees and agents) excludes all liability (including negligence), for any personal injury; or any loss or damage (including loss of opportunity); whether direct, indirect, special or consequential, arising in any way out of the promotion.
18. Except for any liability that cannot by law be excluded, including the Non-Excludable Guarantees, the Promoter (including its respective officers, employees and agents) is not responsible for and excludes all liability (including negligence), for any personal injury; or any loss or damage (including loss of opportunity); whether direct, indirect, special or consequential, arising in any way out of: (a) any technical difficulties or equipment malfunction (whether or not under the Promoter's control); (b) any theft, unauthorised access or third party interference; (c) any entry or prize claim that is late, lost, altered, damaged or misdirected (whether or not after their receipt by the Promoter) due to any reason beyond the reasonable control of the Promoter; (d) any variation in prize value to that stated in these Terms and Conditions; (e) any tax liability incurred by a winner or entrant; or (f) use of the prize.
19. If this promotion is interfered with in any way or is not capable of being conducted as reasonably anticipated due to any reason beyond the reasonable control of the Promoter, the Promoter reserves the right, in its sole discretion, to the fullest extent permitted by law: (a) to disqualify any entrant; or (b) subject to any written directions from a regulatory authority, to modify, suspend, terminate or cancel the promotion, as appropriate.
20. The Promoter collects personal information in order to conduct the promotion and may, for this purpose, disclose such information to third parties, including but not limited to agents, contractors, service providers, prize suppliers and, as required, to Australian regulatory authorities. Entry is conditional on providing this information. The Promoter may, for an indefinite period, unless otherwise advised, use the information for promotional, marketing, publicity, research and profiling purposes, including sending electronic messages or telephoning the entrant. Entrants should direct any request to opt out, access, update or correct information to the Promoter. All entries become the property of the Promoter.
21. All entries become the property of the Promoter. The collection, use and disclosure of personal information provided in connection with this promotion is governed by the Privacy Notice (see Contents Page for location in this issue).
22. By entering this promotion, the entrant consents to receipt of any email regarding the promotion, and other emails which inform the entrant of the Promoter's other publications, products, services and events and to promote third party goods and services it may be interested in.
23. The Promoter is Bauer Media Limited (ABN 18 053 273 546) of 54 – 58 Park Street, Sydney, NSW 2000. Phone: 9282 8000.
24. Authorised under permit numbers: NSW: LTPM/14/01361, ACT: TP14/04430.

THE PICTURE SPOT THE DIFFERENCE CONDITIONS OF ENTRY

1. Information on how to enter and prizes form part of these Conditions of Entry. Participation is this promotion is deemed acceptance of these terms and conditions.
2. Entry is open to residents of Australia and New Zealand. Entrants under 18 years must have prior parental or legal guardian consent before entering. Employees of the Promoter and their immediate families and agencies associated with this promotion are ineligible to enter.
3. Promotion commences November 2, 2015 and final entries close last mail on November 16, 2015 ("Promotional Period"). The winner will be drawn at Bauer Media, 54 Park Street, Sydney, NSW 2000, on November 23, 2015 at 11.00am (AEST). All times expressed in these Terms and Conditions are in AEST or AEDST as applicable. The winner will be in writing within two (2) business days of the draw and his/her name will be published in THE PICTURE magazine on January 11, 2016.
4. To Enter, Entrants must complete the Spot The Difference puzzle page correctly and send the completed coupon to SPOT THE DIFFERENCE #1391, THE PICTURE, PO Box 429, Eastern Suburbs MC, NSW 2004.
5. Multiple entries permitted subject to each entry must be posted in a separate stamped envelope. The Promoter is neither responsible nor liable for late or misdirected entries, including but not limited to the cost of sending the entry via express post, registered post or courier. These costs are the responsbility of the winner.
6. The judges' decision is final and no correspondence will be entered into.
5. The first (1) valid and correct entry drawn from all valid entries received will win $500 – Prize will be awarded in the form of a cheque made in favour of the winner. The prize is not transferable or exchangeable. Prize does not include any ancillary costs associated with redeeming this prize. These are the responsibility of the winner.
6. In the event that for any reason whatsoever the Winner does not take the prize at the time stipulated by the Promoter, then the prize will be forfeited by the Winner and cash will not be awarded in lieu of the prize.
7. In the event that a prize, or part of a prize, is unavailable, the Promoter reserves the right to substitute the prize or part of the prize in its discretion with an alternative prize or part of the prize to the same and equal recommended retail value and/or specification subject to any written directions from the various Lottery Departments.
8. The promoter is neither responsible nor liable for any late lost or misdirected mail (including but not limited to prizes).
9. The Promoter is not responsible nor liable for any prize damaged in transit in the delivery of their prize
10. Printing and other quality control errors will not invalidate an otherwise valid prize claim. In the event of a query as to the validity of an entry, the judges will determine whether or not the entry is to be deemed valid, taking into consideration all mitigating circumstances and knowledge available to them at the time of the judging. No correspondence will be entered into.
11. In the event of unforeseen circumstances, war, terrorism, state of emergency or disaster (including but not limited to natural disaster)the Promoter reserves the right to subject to reference to all relevant state and territory rules and regulations, to cancel, terminate, modify or suspend the promotion.
12. If a medical circumstance in some way restricts your ability to enter the competition through the required mechanic, you are still eligible to enter however you must briefly state your circumstances upon entry.
13. If your entry is selected as a winning entry, validation of your circumstances/ the validity of your entry will be undertaken by the Promoter. Method of validation (without limitation) will be determined by the Promoter in its complete discretion. If the winning entry is deemed to be a winner, the winner will be notified as per the terms and conditions herein. In the event that the Promoter requests the entrant to sign any legal documents relating to the verification of their medical circumstance, the legal documents will take the form determined by the Promoter. It is a condition of accepting the prize the winner sign any such legal documentation.
14. The Promoter may conduct such further draws at the same place as the original draw and 1.00pm as are necessary on April 19, 2016 in order to distribute any prizes which remain unclaimed by that date subject to reference to all relevant state and territory authorities. The winner will be notified in writing within two days of the draw and will be published in Picture magazine on May 30, 2016.
15. Nothing in these Terms and Conditions limits, excludes or modifies or purports to limit, exclude or modify the statutory consumer guarant ees as provided under the Competition and Consumer Act, as well as any other implied warranties under the ASIC Act or similar consumer protection laws in the State and Territories of Australia ("Non-Excludable Guarantees"). Except for any liability that cannot by law be excluded, including the Non-Excludable Guarantees, the Promoter (including its respective officers, employees and agents) excludes all liability (including negligence), for any personal injury; or any loss or damage (including loss of opportunity); whether direct, indirect, special or consequential, arising in any way out of the promotion.
16. Except for any liability that cannot by law be excluded, including the Non-Excludable Guarantees, the Promoter (including its respective officers, employees and agents) is not responsible for and excludes all liability (including negligence), for any personal injury; or any loss or damage (including loss of opportunity); whether direct, indirect, special or consequential, arising in any way out of: (a) any technical difficulties or equipment malfunction (whether or not under the Promoter's control); (b) any theft, unauthorised access or third party interference; (c) any entry or prize claim that is late, lost, altered, damaged or misdirected (whether or not after their receipt by the Promoter) due to any reason beyond the reasonable control of the Promoter; (d) any variation in prize value to that stated in these Terms and Conditions; (e) any tax liability incurred by a winner or entrant; or (f) use of the prize.
17. If this promotion is interfered with in any way or is not capable of being conducted as reasonably anticipated due to any reason beyond the reasonable control of the Promoter, the Promoter reserves the right, in its sole discretion, to the fullest extent permitted by law: (a) to disqualify any entrant; or (b) subject to any written directions from a regulatory authority, to modify, suspend, terminate or cancel the promotion, as appropriate.
18. The Promoter collects personal information in order to conduct the promotion and may, for this purpose, disclose such information to third parties, including but not limited to agents, contractors, service providers, prize suppliers and, as required, to Australian regulatory authorities. Entry is conditional on providing this information. The Promoter may, for an indefinite period, unless otherwise advised, use the information for promotional, marketing, publicity, research and profiling purposes, including sending electronic messages or telephoning the entrant. Entrants should direct any request to opt out, access, update or correct information to the Promoter. All entries become the property of the Promoter.
19. All entries become the property of the Promoter. The collection, use and disclosure of personal information provided in connection with this promotion is governed by the Privacy Notice (see Contents Page for location in this issue).
20. By entering this promotion, the entrant consents to receipt of any email regarding the promotion, and other emails which inform the entrant of the Promoter's other publications, products, services and events and to promote third party goods and services it may be interested in.
21. The Promoter is Bauer Media Limited (ABN 18 053 273 546) of 54 – 58 Park Street, Sydney, NSW 2000. Phone: 9282 8000.
22. Authorised under permit numbers: NSW: LTPM/14/01384, ACT: TP14/04429.

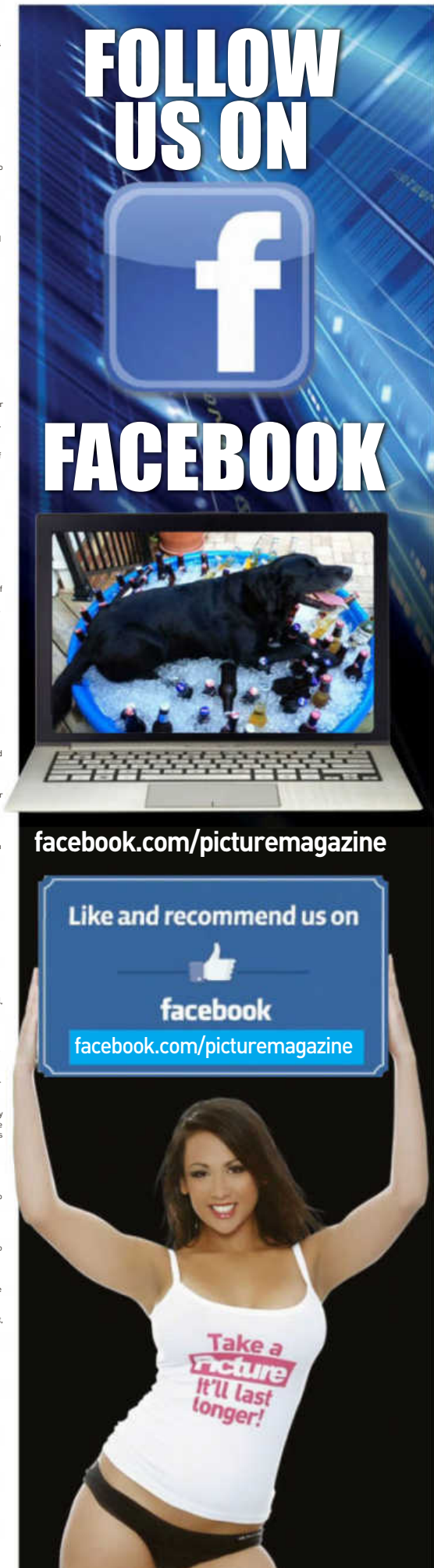

My Sly Fuck

SPORTS MODEL

WHEN I was about 21 I was still living with my olds and getting the shits because living in the middle of deep suburbia really cramped my style with the babes. Life was fucked, until this married couple moved in next door.

Ron was about 50 and Marie was his trophy wife in her 30s. She was stacked and pretty much up for it, as I soon found out. They asked us all over for a drink one day, and in between pouring me big bourbon and cokes Marie kept standing up close and rubbing her thigh on me, and brushing her hand over my cock, that sort of thing. Her dumb hubby didn't seem to notice, and neither did my olds – they just kept yapping on about mortgages or some shit.

Eventually I was harder than old cheese, and figured we had to get out of there so we could tear off a root. Marie asked her hubby if she could show me the snappy sports car he had as a dick substitute, and we took off for a quick spin – as far as the local reserve where she backed it in among some trees before going down on me for the wettest, sloppiest blowjob of my young life.

I would've blown straight away, but she backed off and whipped her G-banger off before straddling me and grinding her pelvis like she was trying to break my back. She could grip, bend and rotate all at the same time – she was fantastic! Neither of us held out for very long, and once we'd collapsed in a spoofy heap, we got ourselves together and raced back.

As we walked in, the dopey hubby asked me: "Did you open her up? Handles great, doesn't she?" I just grinned like a fuckwit and mumbled: "Yeah."

P.M., WHALE BEACH, NSW

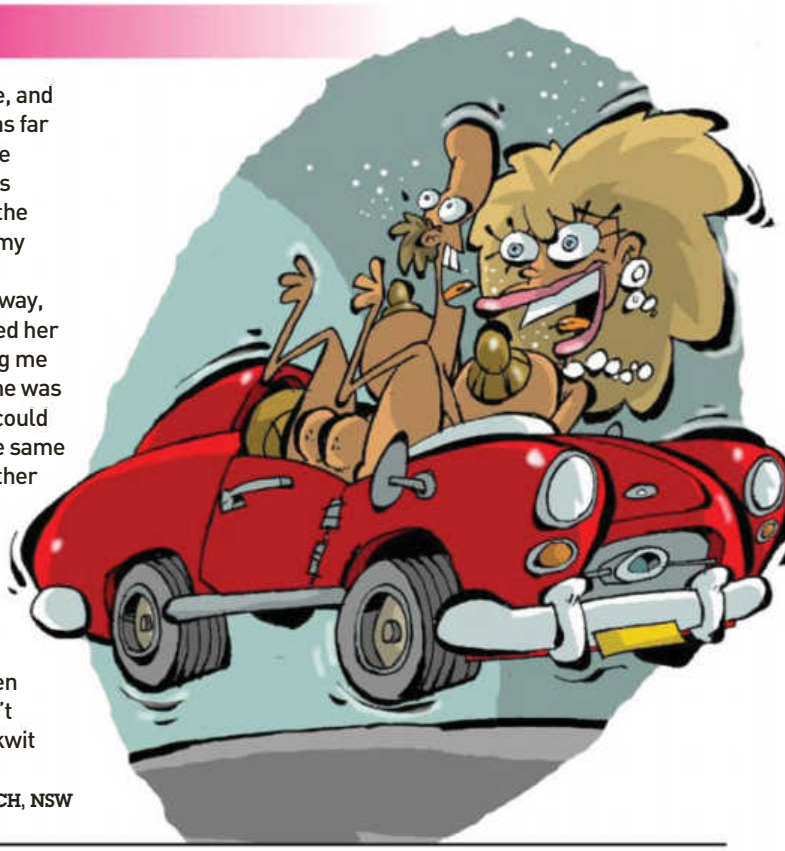

$2.45/min (inc GST) pay/mob extra (13)

$2.45/min (inc GST) pay/mob extra (18)

$2.95/min (inc GST) pay/mob extra (24)

$2.45/min (inc GST) pay/mob extra (1A)

$2.45/min (inc GST) pay/mob extra (3A)

$2.45/min (inc GST) pay/mob extra (19)

$2.45/min (inc GST) pay/mob extra (23)

$3.45/min (inc GST) pay/mob extra (11)

$2.45/min (inc GST) pay/mob extra (7A)

$2.45/min (inc GST) pay/mob extra (10)

$2.45/min (inc GST) pay/mob extra (8A)

$5.50/min (inc GST) pay/mob extra Vid.Mob.Reg(29)

$2.45/min (inc GST) pay/mob extra (20)

$2.45/min (inc GST) pay/mob extra (17)

$2.45/min (inc GST) pay/mob extra (2A)

$2.95/min (inc GST) pay/mob extra (26)

$5.50/min (inc GST) pay/mob extra Mob.Vid.Reg(30)

$2.45/min (inc GST) pay/mob extra (5A)

$2.45/min (inc GST) pay/mob extra (14)

$2.95/min (inc GST) pay/mob extra (27)

$2.45/min (inc GST) pay/mob extra (4A)

$3.45/min (inc GST) pay/mob extra Vid.Mob.Reg(28)

$2.45/min (inc GST) pay/mob extra (6A)

$2.95/min (inc GST) pay/mob extra (25)

Provided by PCIM

PARTY POUNDING

I HAD given Todd the arse because he couldn't keep his hands off every other chick around, and I'd had enough of that. I hadn't quite had enough of his hot bod and big cock, though, so I when I ran into him at a party I immediately started to get wet at the thought of the top sex we'd had when we were together.

I was already hooked up with another guy, and Todd some drop-dead gorgeous model type on his arm, but we still couldn't help ourselves, we were practically drooling over each other from opposite ends of the room. I tried to have a casual chat with him, but I kept re-running the mental tapes of all the filthy things we'd done to each other over the months, and I couldn't concentrate on anything except how to get him out of there for one last fuck. Eventually I leaned in and whispered in his ear: "I want you to fuck me – NOW!" and he grinned and nodded. We did one of those look at your empty glass thingies, and strolled off pretending we were looking for more booze.

We scurried out through the backyard to the garage, and I locked the door behind us before immediately dropping to my knees to gobble his lovely cock. Figuring we didn't have a lot of time, I turned around, wriggled out of my knickers and lifted up my skirt so he could do me doggie-style as I best over the bonnet of the car. I was practically coming as soon as he slammed it into me, and my knees went all wobbly as he unleashed a massive load inside me.

It was the fuck we had to have to wrap our relationship up. Closure, I think they call it. And our respective dates never even missed us.

KATE, LABRADOR, QLD

Girls, send us a nude or topless photo of yourself to run along with your fuck story and we'll pay you $250!

SCORE $250

Score $50 if we publish your hot tonking tale! Make sure it's no longer than 300 words, and include your current address and phone number. Letters may be edited for clarity.

Each photo must be signed on the back by the F*** Pix girl in the photo. Please include your phone number and a copy of your photo ID.

☐ I hereby give THE PICTURE magazine the right to publish one of the enclosed photos of me. I am over 18 years of age. Any persons sending F*** Pix photos without the written permission of the subject will be liable to criminal prosecution.

☐ I give permission for my photo to be used on the Internet.

☐ Tick if you do not wish us to provide information about you to any organisation not associated with this competition.

NAME

ADDRESS

DATE OF BIRTH

PHONE POSTCODE

SIGNATURE

IT'S ALWAYS the same when you're just starting to go out with that one babe – you can't get enough of each other and have to root at every opportunity. Sometimes even a couple of hours are too long between fucks, so you end up doing it in all sorts of weird circumstances.

My strangest with my new girl Josie was a week or so after our first bonk, but before we'd told people we were a couple, so we were still trying to keep it on the QT. Eventually we found ourselves crowded together on the couch with people all around us, so Josie sat on my lap to make more room.

As soon as she did I could feel my dick go rock hard, knowing that only my jeans and her panties separated it from her moist smoo. I could feel her rocking back and forth on my cock, and knew she had the hots too, so I whispered in her ear to get ready, and slowly manoeuvred my throbber out of my pants, but hidden under her skirt.

At the same time, Josie reached down and pulled her panties aside to let me slide into her. Luckily there was some pretty loud music playing so nobody heard her moan as my cock slid deeper and deeper into her, and she started rocking back and forward just like she moving with the beat. Every now and then she'd tilt her hips back a bit and go a little harder, squeezing my cock with her pussy muscles until I was on the verge of letting my load go. I think she sensed it because right then she wriggled around furiously and had me splooging inside her before I could stop myself. Then she shuddered a bit and came, too. Nobody even noticed, but she left a big wet patch on the front of my jeans.

PETE, WOOLWICH, NSW

PIG DOG
BY PLAYER
MY WIFE REFUSED TO HAVE HER BREASTS ENLARGED...
SO I HAD MY HANDS SURGICALLY REDUCED!

PIG DOG
BY PLAYER
WOULD YOU LIKE THAT IN A PLASTIC BAG?
I CERTAINLY DO NOT!
PLASTIC BAGS DEVASTATE OUR NATURAL MARINE LIFE!
CRUMBED PENGUIN

QUESTION OF THE WEEK: TELL US ABOUT YOUR MOST MEMORABLE GROUP SEX ANTICS

PAGE 90

PAGE 78

PAGE 80

Home Girls

the Picture

GO HARD! GO HOMIES!

This week...

BEAUT BUM ASK THE HOMIES BEDROOM BABE TOP TITS

ADEL
MANUKAU, NZ

Beautician Adel, 21, has a thing for clothes – ones that are on the floor. "I enjoyed posing nude because I love being naked. As soon as I am home from work, the clothes come off. And swimming costumes should be banned." ***Where do you most like swimming starkers?*** "I have a friend with a pool. Or sometimes we head to a nudist beach. There is one on Waiheke Island and a few others we sometimes visit. Or we go at night to normal beaches and strip off." ***Ever been BUSTED?*** "Once by the cops. They just had a laugh and told us to get dressed. I think they were jealous of the guys with us."

TELL US ABOUT YOUR MOST MEMORABLE GROUP SEX ANTICS. "My most enjoyable threesome was my first: with a friend and her boyfriend. It was her birthday and he wanted to give her a little surprise. It was great as I had never been with a girl before. And he was pretty cute. I have had a few since then."

"I've shot in old buildings, ... volcanic lakes"

$200 BEAUT BUM

DAISY
BATTERY POINT, TAS

"I have been enjoying myself in the woodlands a few times, and very nearly been caught a few times too," says 23-year-old Pomgolian model, dancer and fire performance artist Daisy. "I feel most blessed about my body. I really like nude photography if it is done well, although I dislike being photographed in unflattering light. I shoot art nudes a lot." ***Where do you and your tits get shot?*** "I have shot in abandoned buildings, volcanic lakes... The list goes on. I really love to perform, because it makes me feel happy. I get to meet all sorts of interesting people. I always put 100 per cent effort into performing and modelling; I am very passionate about all three jobs." ***And away from nudity, cameras and potentially fatal fire, how do you enjoy yourself?*** "I like to paint, draw and make sculptures and collages."

TELL US ABOUT YOUR MOST MEMORABLE GROUP SEX ANTICS.

"I haven't even had a threesome."

BÉRÉNICE
MIRANDA, NSW

We're lucky to have gotten anything from 34-year-old model Bérénice, as she was rather distracted. "While I answer these questions, I am getting off on a train ride. My partner is masturbating me while I talk. The train is quite empty." ***If it's empty, maybe you should do more than just masturbate.*** "I am dressed in red to attract attention. No knickers under the pantyhose. And being rubbed through it with a leather glove. I never wear undies." ***What are you going to do next?*** "We are all dressed up to go for a brunch in town. The smoking room is often empty, so we will see what happens from there."

TELL US ABOUT YOUR MOST MEMORABLE GROUP SEX ANTICS. "It was my birthday, and my girlfriend's guy came to visit. She loves his big cock. And she shared him that night with me, a memory that puts a smile on my face."

JESSICA
DOVER HEIGHTS, NSW

"Ambitious, passionate and energetic" Spanish model Jessica, 25, "likes sex outside". ***We like it, full stop.*** "I would like to have more experiences in a lot of new and exciting places. My ultimate sexual fantasy maybe would be to have sex in an exotic place like Koh Yao Yai in Thailand. In a luxury resort. Once I did it in Madrid Airport's car park. I had just landed to meet a new boyfriend. We had only spoken by phone, so was the first time we meet each other in person. On the way to the car park and after we spoke a little, we start kissing very passionate because we had lots of physical attraction. So when we got to the car, which was a red Maserati, we start kissing again. So he sat me down over the car bonnet, pushed my skirt up and we had the best sex we had ever had in front of the parking cam."

TELL US ABOUT YOUR MOST MEMORABLE GROUP SEX ANTICS. "I did a trio – me, a girlfriend and a boyfriend – and I didn't like the experience. I have no more to add."

"My first sexual experiences were with women"

BLATH
COLLEGE PARK, SA

"I think I'd like to live in a world populated by lady androids that've eliminated the need for men," says 22-year-old model and CAM GIRL, Blath. "We could shoot lasers out of our nipples and make each other tea. Also we'd run on renewable energy sources because what's sexier than being environmentally responsible? I am turned on by the idea of lady androids with laser nipples." ***Have you practised for your lady android encounters with real ladies?*** "I've had a lesbian foursome on a velvet couch in Paris, I've done nude kissing on a bed of flowers with two very pretty girls. All my first sexual experiences were with women."

TELL US ABOUT YOUR MOST MEMORABLE GROUP SEX ANTICS.

"My first one was actually pretty gorgeous. I was on a trip to Scotland with a girlfriend, and we met a handsome hippy artist with soft hair and silly trousers. We ended up making love with wine-stained lips in the 5am dawn light while listening to '60s rock ballads."

Home Girls

BABS
AIRLIE BEACH, QLD

$30 ASK THE HOMIES

"I think you look great naked. I want to see you in the magazine again. I will happily marry you if you want to stay in Australia. But you'll have to wait for me to get out of jail."
BRIAN, SILVERWATER NSW

BABS SAYS: ***"I can imagine the first time we would fuck. All that built-up frustration. And I like it rough! I wouldn't be able to walk for a week. We'll see about me staying in the country after that."***

AMBER
BRUNSWICK, VIC

$30 ASK THE HOMIES

"Hey Amber, I wish I was as brave as you; posing nude and running away to join the circus. How can you do it all?"
SELINA, EAST PERTH WA

AMBER SAYS: ***"Running away to join the circus is still on my bucket list and friends are always welcome to take the plunge with me."***

ASK ANY HOME GIRL ANYTHING YOU LIKE. *Chuck us an email at askthehomegirls@bauer-media.com.au or write to* Ask The Home Girls *c/o THE PICTURE, GPO Box 5201, Sydney, NSW 2000.*

KAT-FERN
SURRY HILLS, NSW

Charity sales spruiker Kat-Fern, 27, is also a singer who occasionally gets on the wrong side of bar staff. "I once got kicked out of a pub when I took my shirt off while singing at a gig." ***We struggle to understand what you did wrong.*** "I was with a rock band I formed with some mates. I was caught up in the music, and it felt more natural that way." ***Where else do you get your TITS OUT?*** "Just skinny-dipping. I used to go at the ti-tree lake near Ballina when I lived up there." ***What do you like about it?*** "I mostly like that there are no swimmers or clothes to wash." ***Very practical! Sex in the water or on the beach: your opinion?*** "Meh, I can't stand the sand and in the water, you can't really get enough leverage." ***Sounds like the ideal version of a dry ride.*** **TELL US ABOUT YOUR MOST MEMORABLE GROUP SEX ANTICS.** "Haven't had any, although being involved in a couple of intimate relationships at once can be quite enjoyable."

VINCENT
COLLEGE PARK, SA

"I like my body because it contains qualities of a female, like a curvy bottom, and a teen's upper body and face," says 24-year-old Polish singer Vincent. "I also have quite an athletic back and legs as I cycle a lot and used to do horse-riding." ***Who do you wrap those legs around now?*** "Women have such a soft skin. I love their smaller, more delicate lips. It all makes the sex so angelic."

TELL US ABOUT YOUR MOST MEMORABLE GROUP SEX ANTICS. "It's hard to say if I have had any. Once I met a lesbian couple in a club, they invited me for a private party at their house. I went with them in the taxi happy that I didn't have to be in that dull club anymore. And when we arrived, it turned out that the only people in the house are three of us. They started to have sex after sharing with me all the bottles of alcohol they had in their place. I was just watching them. I wasn't attracted to them. After an hour, I left to see the early morning city rush."

SAZ
CARINA, QLD

"My middle name is Naughty," says 31-year-old promo model Saz. ***Better than 'Doris' or 'Bill'.*** "Everything for me at the moment is naughty and kinky." ***Our readers demand examples.*** "Sure. Anal sex; loving it. I haven't always. I am exploring my sexuality using objects like bottles, cucumbers and anything else our naughty little minds cook up. I am thoroughly enjoying myself. Lots of flicking the bean, too."

TELL US ABOUT YOUR MOST MEMORABLE GROUP SEX ANTICS. "The funniest, most random threesome involves my best friend and my fuck buddy at the time. My bestie, plus wine by the bucket rock up at my fuck buddy's place. We stripteased into the warm spa and passionately kissed. We gently fingerbashed each other and decided to run naked back to his unit, him still catching drool, and continue to 69 on his bed. It worked for us as we worked on each other climaxing simultaneously. Oh my god."

people MAGAZINE

WHERE THE STARS ARE STARKERS!

ON SALE EVERY FORTNIGHT

BONUS PULL-OUT PUZZLE MAG

"I love being outside, trying new things"

ELLIE ROSE

MOUNT ELIZA, VIC

"I was a landscaper in the city when I was doing this photo shoot," says 19-year-old Ellie Rose. ***What do you like about carving up the earth?*** "It is great fitness. I also love getting the hands dirty. Now I have started my own cleaning business." ***Sounds like you wouldn't be happy STUCK in an office.*** "I am a country girl and have nearly always lived on a farm or a property. I am a girl who loves being outside and trying new things." ***Does trying new things outside include al fresco sex?*** "It sometimes includes sex."

What else gets you all excited between the sheets? "It is just depending where and if it is the right time. At the moment I am in a happy relationship. We have a great sexual life. Trying different styles in bed is what makes things extremely fun, but when you love someone it makes things a lot more enjoyable and more comfortable."

TELL US ABOUT YOUR MOST MEMORABLE GROUP SEX ANTICS.

"I haven't had any."

ON SALE NOW

30 NAKED GIRLS NEXT DOOR
SA
WA
NSW
QLD
the Picture
100%
HOME GIR
NO.95
SEP/OCT
$11.95
NZ $12.50
NYMPHO-MANIA!
Gigi just can't get enough
NZ'S BEST CHEST!
GRACIE
UNRESTRICTED
M (Mature)
NOT RECOMMENDED FOR READERS UNDER 15 YEARS

CANDYGIRL
BRISBANE, QLD

Ladies, if you reckon staying home with ruggies kills your sex drive stone dead, talk to MILFalicious 23-year-old Candygirl. "I am a very busy mum at home who is sweet, cheeky, exotic and erotic." ***Big list of adjectives there.*** "I love sex on the beach. Once I sat in front of a fire with a guy which ended up into stripping our clothes and being kinky on the beach." ***What do you like about sex outside?*** "I love the feeling of the sand on my bottom as I grind against his body or the sound of the water as we kiss. Or I simply just love the wet feeling in the nature." ***Any other exotic rooting spots in mind?*** "I love the fantasy of having sex on top of a dinner table after a romantic date. I just have to make sure we don't spill the wine on the dinner table." ***Good your priorities are sorted there.***

TELL US ABOUT YOUR MOST MEMORABLE GROUP SEX ANTICS.

"I have never had a threesome, but I would love to have one with two spunky men."

HOMIES FLASHBACK

BABES FROM OUR "WONDER YEARS"

FLASHBACK TO APRIL 1998

There's no one month that's more magical or SPOOF-TASTIC than the other. Apart from March, 1998. That was when our Homies were at their sizzling BEST. They wouldn't be as blindingly HOT again until the following months when they RAISED OUR BARS once more. How about a 21-cock salute to our Home Girls, past and present? KER-SPLOOEY!

LEE
BRISBANE, QLD

When this hot 22-year-old hairdresser is not playing around with her two dogs, she is up to no good. "I do like to play pranks." ***This could be good.*** "One of my favourites is when relatives come to visit and fall asleep in the lounge room." ***You take unwanted nude pics?*** "I take joy in drawing all over their faces with mono-brows, penises and things like that. Then I let them wake up and walk around until they notice." ***That is AWESOME. Has anyone really LOST IT when you have drawn on them?*** "No, thank God. Most of my family have a similar sense of humour and will find a way to repay you. Then it is back and forth with pranks." ***So they have got you back?*** "Plenty of times I've woken up with crap all over my face or in my hair." ***We can think of maybe one thing we'd like to deposit on your face.***

TELL US ABOUT YOUR MOST MEMORABLE GROUP SEX ANTICS.

"I don't have any I'd like to share..."

LIVE HOT
UNRESTRICTED
SPANK
07 5532 5582

Txt RUDE to 1970 2211
VIDS COST $ 5 per VID
MENU FREE TO VISIT
I Love MILFs
MENU FREE TO VISIT
18+ WAP enabled. Stnd network / data charges may apply. Send STOP to 19702211 to quit. You agree to rcv free promo info. SMS stopall to 19702211 to stop offers. ConsumerFirst; 1300 764551

HOT MOVIES
Biggest Selection No Subscriptions
Text the CODE to 1970 2211
College girlfriend and my mates 32105
Couple seduces wife next door 32106
Granny teaches the footy team 32108
Authentic Asian Amateurs 32109
Naughty Grannies caught on tape 32110
MENU FREE TO VISIT - VIDS COST $ 5 per VID
18+ WAP enabled. Stnd network / data charges may apply. Send STOP to 19702211 to quit. You agree to rcv free promo info. SMS stopall to 19702211 to stop offers. ConsumerFirst; 1300 764551

HORNY
CALL ME!
07 5532 6277
Access Available from all phones
FREE PHOTOS!

BLUE TUBE ACTION!
HOT MOBILE VIDEOS
MONSTER MEAT
Txt HUGE to 1970 2211
MENU FREE TO VISIT – VIDS COST $ 5 per VID
18+ WAP enabled. Stnd network / data charges may apply. Send STOP to 19702211 to quit. You agree to rcv free promo info. SMS stopall to 19702211 to stop offers. ConsumerFirst; 1300 764551

FREE MENU
Text the CODE to 1970 2211
Neighbours Caught on Video 32100
European Hardcore footage 32101
Her Daughter's boyfriend 32102
Transsexual perversion revealed 32103
Uni Girls Panty party 32104
MENU FREE TO VISIT - VIDS COST $ 5 per VID
18+ WAP enabled. Stnd network / data charges may apply. Send STOP to 19702211 to quit. You agree to rcv free promo info. SMS stopall to 19702211 to stop offers. ConsumerFirst; 1300 764551

FREE MENU
UNCUT VIDS FOR YR MOBILE
Amateur
NO SUBS
Homies
Lesbian XXX
Naughty 19y.o.
Nasty Asians
+ HEAPS MORE
Txt BABES to 1970 2211
MENU FREE TO VISIT - VIDS COST $ 5 per VID
18+ WAP enabled. Stnd network / data charges may apply. Send STOP to 19702211 to quit. You agree to rcv free promo info. SMS stopall to 19702211 to stop offers. ConsumerFirst; 1300 764551

$400 BEDROOM BABE

VICTORIA
YARRA VALLEY, VIC

"My ideal man has tattoos, a beard and a great personality," says 24-year-old barber and model Victoria. "And he must make me laugh." ***That sounds pretty specific. In fact, it sounds like a tough job! So you're single, then.*** "Actually, I'm in a long-term relationship." ***Boooo.*** "And what makes it even better, he thinks it's great that I model." ***We all think it is beaut you model, too. You should never be allowed to wear ANY clothes, in fact.*** "I completely love my job, I feel most confident naked. I hate tan lines, so I try to sunbathe topless as much as I can." ***Yet the bottoms stay on at all times, eh?*** "I have always wanted to go to a nudist beach so I can get my kit off. I'd say the most unusual place I have been naked was the time I had a bet with a guy that whoever lost at air hockey had to get naked and drive home. I lost and had to drive two hours home. The looks I got off fellow drivers were so funny."

TELL US ABOUT YOUR MOST MEMORABLE GROUP SEX. "I haven't ever had more than one person."

SCORE $400

GIRLS – WIN BULK MOOLAH AND A CLASSY PHOTO SHOOT JUST FOR NUDING UP AND SENDING YOUR PICS IN!

"I sunbathe topless as much as I can"

VICTORIA'S BEDROOM ESSENTIALS

Scented candles "They make the room smell nice and set the mood."

Handcuffs and blindfold "For when things start heating up."

Massage oil "So I can get a little pampered."

"My clit's pierced – it makes me come quick"

DANIELLE
DECEPTION BAY, QLD

"I like it when a guy is eating me and nibbles on my clit," says sultry 19-year-old Danielle. "I have mine pierced, so it makes it so much better." ***What other advantages are there to having a pierced HERMIT?*** "I come pretty quick." ***That's bloody tops! When did you get it done?*** "I got it about two months ago." ***Was it PAINFUL?*** "It was painful, but afterwards, it is totally worth it." ***Is it weird lobbing up to a piercing place and having a stranger fiddle around with you, while you lie there with your legs open?*** "It did feel weird at first, but it was so quick, you don't realise." ***Have you got any other bits pierced?*** "I have heaps now. I have got both nipples, clit, belly button, my nose…" ***Do the nipple piercings help GET YOU OFF in bed?*** "Sometimes. Not all the time, though."

TELL US ABOUT YOUR MOST MEMORABLE GROUP SEX ANTICS. "My first threesome was terrible. It was me and two guys. It was going good until my ex-boyfriend started fucking the other guy and enjoyed it more than me. I ended up leaving. Bad times, honestly."

"His fingers were in the other hole..."

$200 TOP TITS

GRACE
ARNCLIFFE, NSW

Twenty-year-old Kiwi Grace and her beaut little rear end have had a PRETTY big week. "I had anal for the first time on Sunday." ***An important moment for a young woman's rite of PASSAGE, so to speak. Where did this ARSETASTIC event occur?*** "It was in a hotel room. It was great." ***Was your ANAL DEBUT planned, or did you just decide to take it up the TRADESMAN'S ENTRANCE on the spot?*** "It was talked about before I went back to New Zealand for a trip. I was semi-nervous at first, but I quickly eased up, and it was amazing." ***Could you describe the feeling for those of us with UNBUMMED sphincters?*** "It's a different sensation to regular sex. It's tighter and seeing the guy enjoy it makes you more turned on. His fingers were in the other hole, so it made me want to orgasm way more than just regular sex does."

TELL US ABOUT YOUR MOST MEMORABLE GROUP SEX ANTICS.

"I have never had any."

$400 HOMIES WHO LOVE HOMIES

SCORE $400

GIRLS – WIN BULK MOOLAH AND A CLASSY PHOTO SHOOT JUST FOR NUDING UP AND SENDING IN YOUR PICS!

HOMIES LOVE HOMIES

ELLE & LANA

AIRLIE BEACH, QLD

There are obviously no old-time colonial issues here! New Caledonian spunk Elle, 23, is happy to get up and close to 24-year-old French *hottois* Lana. **Elle:** "Lana is a bubbly lady, and her hair popped my eyes." **Lana:** "I don't remember popping anyone's eyes!" ***Have you had much sex with les ladies in the past?*** **Elle:** "I love women. I am used to their bodies, and I like their soft skin." **Lana:** "How could you not want a sweet girl like Elle on your tongue?" ***How do your accents compare?*** **Elle:** "Lana has a typically sexy French accent." **Lana:** "You don't hear so many New Caledonian accents back in France. Which is a pity, as Elle sounds good. She makes me so wet."

TELL US ABOUT YOUR MOST MEMORABLE GROUP SEX ANTICS.

Elle: "I actually had an amazing threesome two weeks ago with two gorgeous ladies. We were all really horny, but comfortable with each other. Best threesome I have had up to now."

Lana: "My best was when I was drunk with some friends while on holidays. It was a memorable time. Everyone should try it."

$400 HOMIE OF THE WEEK

"I've been with a married man before"

TRACY
BELCONNEN, ACT

There's not a whole lot to do down in our country's capital, unless you're a pollie, a porn freak or a YOONI student. Tracy, 22, is none of those people, so she must have a pretty dull time down there. "I love living in Canberra; there's always someone to have a drink with!" ***So you like to whet your whistle?*** "You betcha! There's always interesting people down here to have a drink with, I schmooze with one certain politician on the reg. I think he has a crush on me…" ***Is it Barnaby Joyce, that old dog?*** "No, not Barnaby, although I think he's kinda cute." ***Who was it then? One of those friendly GREENIES?*** "I can't give you a name 'cos he'll get in trouble, he might even be married." ***JEEZUS, you like to live on the edge.*** "I've been with a married man before and it really turns me on knowing they belong to someone else – it kinda feels like I'm stealing or something." ***You're a maneater! Wives of Canberra, lock up your hubbies, Tracy's about!***

TELL US ABOUT YOUR MOST MEMORABLE GROUP SEX ANTICS.

"I've never really had one. I sucked off two guys in one night? I guess that's the closest."

the Picture

Home Girls

FLASH FOR CA$H!

Wanna be a Home Girl? Send us your pics and if they're suitable for publication in one of the categories below AND WE PRINT THEM, we'll fling you the appropriate cash. So get snapping, fill in the coupon, and see you nude soon!

$100	Topless Homie
$100	Bag Girl
$150	Home Girl
$200	Beaut Bum / Top Tits
$400	Bedroom Babe / Homie on Holiday / Homie with Hobbies
$400	Home Girl of the Week

Send your snaps to **HOME GIRLS, THE PICTURE, GPO Box 5201, Sydney, NSW 2000**. Each photo must be signed on the back by the Home Girl.

☐ **Yes, I want to be a Home Girl (please tick)**

I hereby give THE PICTURE magazine the right to publish one or more of the enclosed photos of me. I give permission for my photo to be used on the Internet, and on MMS, SMS or DVD.

☐ **I am over 18 years of age and attach a copy of photo identification (e.g. driver's licence).**

☐ **Yes, I want my photographs to be published in the next Home Girls Annual for which I will be paid $20 at time of publication.**

☐ **By signing this agreement I signify I have read, understand and agree to be bound by the important Terms and Conditions below.**

Important Terms and Conditions 1. I acknowledge and agree that the publisher of THE PICTURE magazine, Bauer Media Ltd, its licensees or assigns may publish or authorise the publication of the pictures of me in any layout or format, in whole or in part, without restriction as to changes or alterations made from time to time and accompanied by any text and/or graphics it chooses without further reference to me. 2. I hereby assign to Bauer Media Ltd the worldwide copyright to the photographs and acknowledge that Bauer Media Ltd may exercise all of the rights of the copyright owner in respect of the photographs, including using or licensing the publication of the photographs in other publications and using or licensing the publication of the photographs in any format including (but not limited to) DVD, MMS, CD-ROM or the Internet. 3. I release Bauer Media Ltd its employees, agents, related companies and assigns from all actions, suits, causes of actions, claims and demands whatsoever which I may have at any time in connection with the photographs or arising from or relating to their publication in print or electronic media, including any liability by virtue of any blurring, distortion, alteration, context or otherwise, including (but not limited to) any action for defamation. 4. I acknowledge that persons sending Home Girls photos without the written permission of the subject will be liable to criminal prosecution.

NAME _____

ADDRESS _____

_____

POSTCODE _____

DATE OF BIRTH _____

PHONE (INCLUDE AREA CODE)

WORK _____

HOME _____

MOBILE _____

SIGNATURE _____

☐ **Please tick if you do not wish us to provide information about you to any organisation not associated with this competition. See page 60 for Privacy Notice.**

GO FACT YOURSELF!

THIS ISSUE: DEADLY PRISONS

01. Either French crooks are a buncha FAIRIES or La Santé Prison in France is truly a soul-destroying place. More than 100 prisoners commit suicide each year.

02. In La Sabaneta, Venezuela, 36,000 inmates are crammed like sardines into a facility built for 15,000, with one guard for every 150 inmates.

03. Kwan-li-so No. 22 is North Korea's maximum security prison. The inmates live off 180g of corn a day, but add rats, snakes and frogs to their diet.

04. Inmates of Saudi Arabian prison Al-Ha'ir, deal with terrible conditions. One said he was held in a padded cell with fluorescent lights burning 24/7 and no contact with the outside world.

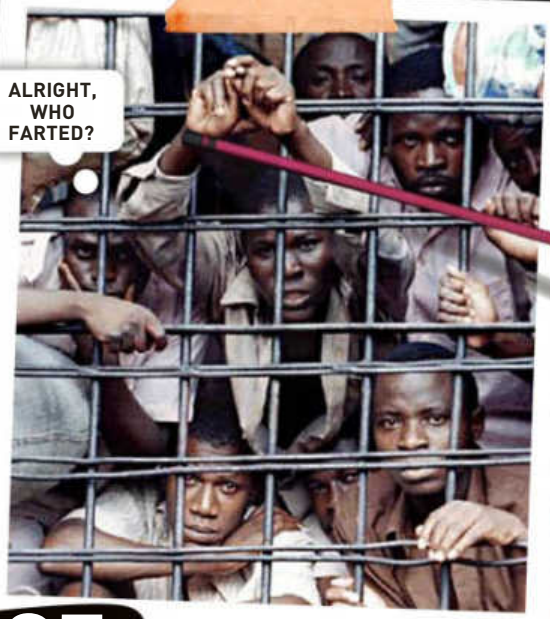

ALRIGHT, WHO FARTED?

05. There are reports of cannibalism at Rwanda's Gitarama prison. With over 6000 prisoners crammed inside a site designed for just 500, there's never a shortage of food... if you're fine with CHOWING down your cell-mate.

Black Beach might sound like a gnarly surf spot, but it's a prison in Equatorial Guinea. Starvation is common; burnings and OLD-FASHIONED thumpings a common occurrence.

Most prisoners at Petak Island would be six feet under if Russia still had the death penalty. And after 22.5 hours of the day in their cells, a few of them probably wish they were.

No inmate at Bangkwang, Thailand is in for less than 25 years, so you know these bastards aren't in for no bread-stealing. For the first three months, you're in leg irons, and if you're on death row, the leg irons are permanently welded on.

It's not often you'll find a prison where the guards have committed worse crimes than the inmates, but Tadmor Military Prison in Syria is just that. Guards are known to have attacked inmates with axes, tied them up with rope and dragged them to death, and beaten them with metal pipes.

Thinkstock, Alamy

HOT sex toys

Everything you want and more...!

The best range of toys at the hottest prices!

- Dildos
- Vibrators
- Fetish kits
- Anal toys
- Lubes & lotions
- Condoms
- Dolls
- Butt plugs
- Cock rings
- Masturbators
- Sex DVDs

adulttoyfactoryoutlet.com.au

SPECIAL OFFER
20% off all purchases*

Use coupon code AT914 at checkout

*Valid for limited time - see website for details

ADULT TOY
FACTORY OUTLET

Buy online anytime! Secure website, privacy guaranteed

adulttoyfactoryoutlet.com.au

FREE TRIAL

Introductory Offer of 12 DVDs for less than $2.50 each!

Gold Home Cinema members receive:

- Top Shelf NEW RELEASE movies direct from the U.S. at up to 70% OFF Recommended Retail prices
- Don't wait ages to see the latest movies...they are yours within weeks of release in the US
- No Contracts. Cancel anytime

FANTASTIC INTRODUCTORY OFFER - As a special introductory offer to membership of GOLD HOME CINEMA we are giving you 12 ADULT DVDs from Jules Jordan and Evil Empire for the low price of only $29.95. That's less than $2.50 per DVD ! (Unfortunately we can't show you the covers in this nice magazine but check out the movies on our website)

SAVE OVER 60% ON NEW RELEASE DVDs. After this introductory offer, you will receive our monthly MAIN ATTRACTION package, for you to examine in the comfort of your home, obligation free. As judged by our panel of deviates the MAIN ATTRACTION package is comprised of the best two NEW RELEASE, adult movies, direct from the USA, from the filthiest top shelf studios.

The new release price would normally cost you at least $75.00 however as a member you will pay the low price of only $29.95, a saving of over 60% !!

NO CONTRACT. If you love your Introductory Package (and we are pretty sure you will) all we ask is that you give the club a go for two months. If you are not happy, FOR ANY REASON WHATSOEVER, you can cancel.

WATCH NOW, PAY LATER. If you use a credit card we have an even better offer for you. Discreetly billed as Gold Home Products we will only charge you for postage and handling and give you seven days to decide if you want to keep the introductory package. If you don't want the DVDs simply return them and OWE NOTHING !

Plus SPECIAL OFFER FOR WEB ORDERS

FREE

AVN Award Winning classic

Curse of the Catwoman.

Yours to Keep whether you keep the 12 dvds or not

FASTEST SERVICE ORDER VIA THE WEB. SECURE C/C PROCESSING

goldhomecinema.com

BY MAIL: Gold Home Cinema, PO Box 373, Earlwood, NSW, 2206

☐ **VISA/MASTER CARD Please bill my card for $10.00 being postage and handling for the 7 day trial. I agree to the terms as outlined opposite.**

CARD NO: _____

EXPIRY: ___ / ___ CVC: ____

The last 3 digits on reverse of your card

☐ **MONEY ORDER. Please find enclosed $39.95 as the full amount for the 12 DVDs ($29.95 plus $10 P & H). I agree to the terms as outlined opposite.**

NAME: _____

ADDRESS: _____

_____ POSTCODE: _____

PHONE: _____ EMAIL: _____

SIGNATURE: _____

I certify I am over 18. I agree to the terms opposite

Terms and Conditions. For credit card payments our Introductory Package is being provided to you for the initial consideration of a small postage and handling fee. You will have 7 days from your original order date to examine the DVDs. If you are enjoying your DVDs do nothing and at the end of your 7 day trial period you will be charged the low rate of only $ 29.95 for the DVDs you received. Customers paying by Money Order (or other means than credit card) you agree to pay the full amount of $ 39.95 upfront. All customers agree that in consideration for the low price of the Introductory Package you will try the Gold Home Cinema programme for a minimum of two months at the Club price of only $ 29.95 plus P & H of $ 10.00 (Total $ 39.95) Membership in the program may be cancelled at any time following this short introductory period by emailing contact@goldhomecinema.com .

GOLD HOME CINEMA